THE CHAMBERLAIN FAMILY HISTORY

No _____

THE TRUSTEES OF THE
PUBLIC LIBRARY
OMNIVM
LVX
CIVIVM
OF THE CITY OF
BOSTON
1852 1878

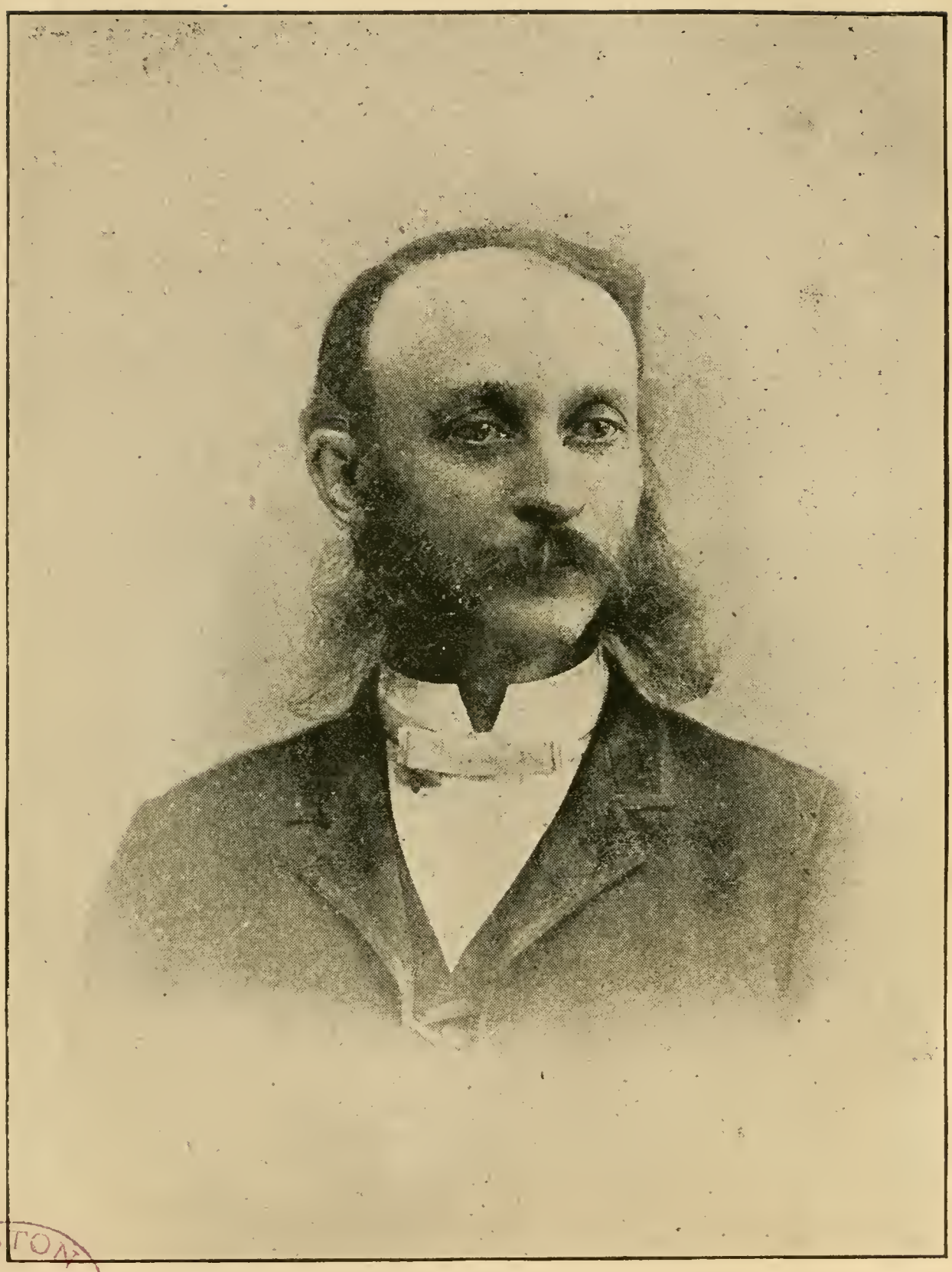

BOSTON PUBLIC LIBRARY

Yours truly,
Rev. A. J. Fretz.

A GENEALOGICAL RECORD

OF THE DESCENDANTS OF

BENJAMIN CHAMBERLAIN,

—OF—

SUSSEX COUNTY, NEW JERSEY,

TOGETHER WITH BRIEF HISTORICAL AND BIOGRAPHICAL SKETCHES AND ILLUSTRATED WITH SEVERAL PORTRAITS AND OTHER ILLUSTRATIONS.

—BY—

REV. A. J. FRETZ,
MILTON, N. J.

WITH AN INTRODUCTION BY RAYMOND CHAMBERLAIN, OF BROOKLYN, N. Y.

NETCONG, N. J.:
PRINTED AT THE EAGLE OFFICE.
1907.

BOSTON PUBLIC LIBRARY
OF THE
CITY OF BOSTON

*C571
.C443
1907a

Apr. 27, 1909
R

PUBLIC LIBRARY
OF THE

PREFACE.

The study of Genealogy is both interesting and of great value. Its effects ought to be beneficial in maintaining the honor and integrity of a family extending through a long line of progenitors whose memory should be cherished with loyal devotion to endless day, and whose virtues are worthy of emulation. It is commendable to be familiar with one's family history, and eminently proper to put it on record in a convenient form for the benefit of future generations.

Such records will be of incalculable value to generations yet unborn, and will be highly prized by them.

These genealogical trees will become heirlooms in the family, and in the family, too, they will wield an influence, as the lives of unselfish devotion to God, conscience and family, of the forefathers are recounted to keep unsullied the family name.

The design of this work is to perpetuate the memory of our worthy ancestor, Benjamin Chamberlain, and to gather in one volume for preservation the names of his many descendants.

We have made it our earnest endeavor to make the work as complete as possible, but owing to a lack of interest in the matter, some for reasons best known to themselves, failed to respond to inquiries for information, and thus many family records are incomplete.

The author acknowledges himself indebted to many of the family for kind favors in the form of records and other data for the work, among whom may especially be mentioned the following, viz.: Miss Sarah E. Chamberlain, of Oak Ridge, N. J.; P. M. Chamberlain, of Netcong, N. J.; Stroud H. Chamberlain, of Netcong, N. J.; Levi S. Cole, of Green Village, N. J.; Job Woodruff, of New York City; Mrs. Almeda Headley, dec'd; Raymond Chamberlain, M. A.; John Donohue, of Dover, N. J.; Cyrus Loree, of Morristown, N. J., and others.

AUTHOR.

Milton, N. J., January 3, 1907.

EXPLANATIONS.

It will be observed that all descendants are recorded in order of birth, from the oldest to the youngest through the entire connections, each generation being marked consecutively from first to last.

The Roman numerals placed before each name designates the generation to which they belong, as:

I. Benjamin Chamberlain (First Generation.)
II. Phebe Chamberlain (Lennington) (Second Generation.)
III. John Lennington (Third Generation.)

ABBREVIATIONS—S. signifies single; b., born; d., died or deceased; m., married; ch., church; C., children; twp., township; Presby., Presbyterian; Meth. Ep., Methodist Episcopal; Luth., Lutheran; Cong., Congregational.

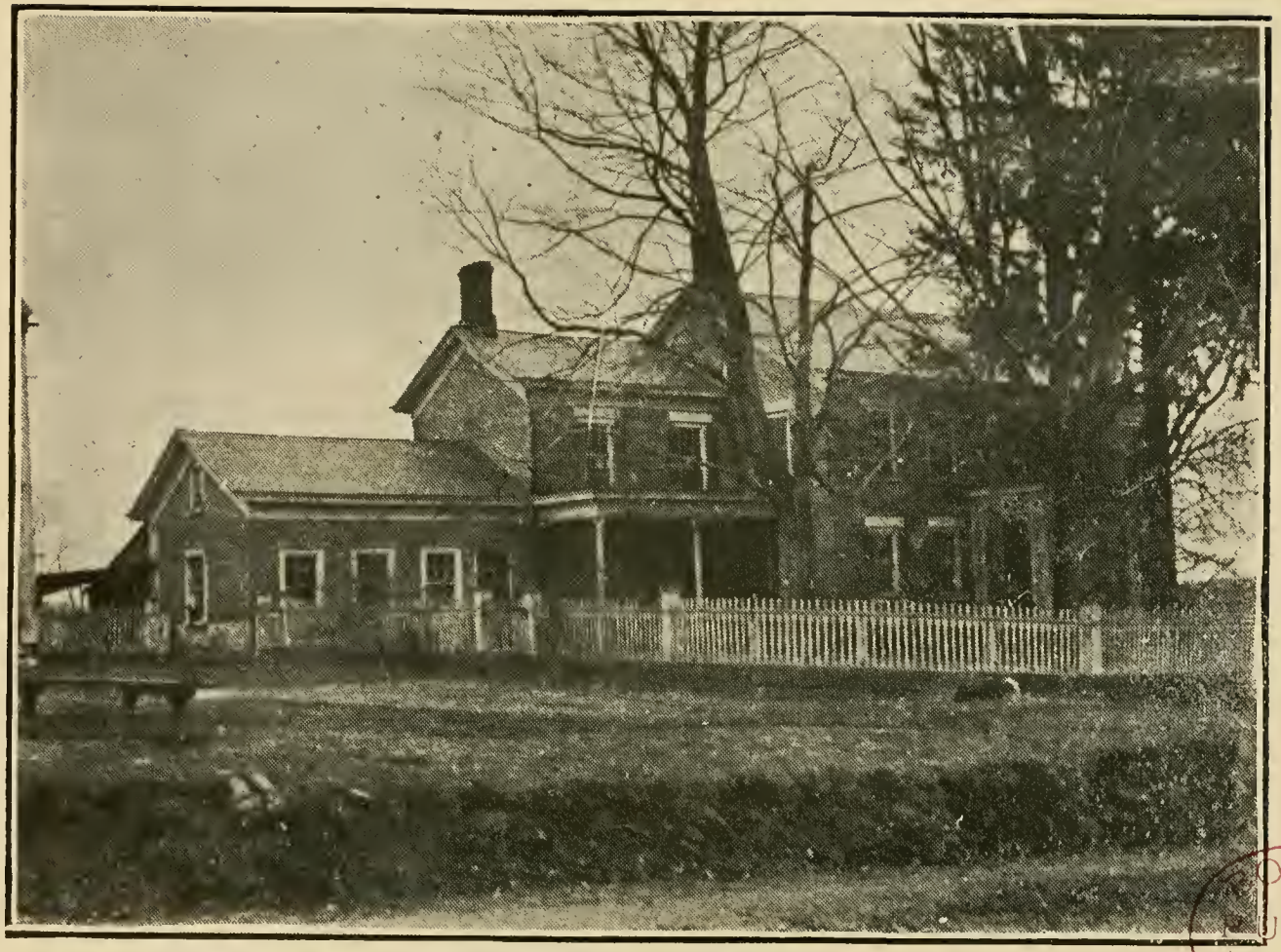

Benjamin Chamberlain Homestead, Sparta, N. J.

BOSTON PUBLIC LIBRARY

INTRODUCTION.

Our New Jersey progenitor, Benjamin Chamberlain, was born, we are told, in Connecticut in 1746. But the descendant who contents himself with viewing abstractly the one hundred sixty-one years intervening to the present time learns only the simple lesson of subtraction and gains no insight into the significance of pioneer life with which those years began, nor of the extraordinary fulness and complexity with which these present days are silhouetted against those years.

The date carries us back to the reign of George II, when the population of England was a million less than that of the state of New York to-day, which it approximately equals in area. It was the "reign of common sense;" a nation whose long and steady political growth had given fixt form to a large part of its present civic doctrine, but whose agricultural and manufacturing and scientific development had not, in the main, much more than commenced.

The year 1746 antedates by a decade the beginning of English cattle breeding, and by a decade and a half the completion of England's first canal that involved any considerable engineering skill; by more than twenty years it antedates Arkwright's spinning-jenny and the power spinning machine, and by nearly forty years Cartwright's power loom, and Watt's steam engine. It antedates by more than half a century the beginning of English stage coaches and the completion of the first of those roads over which they were to travel at the wonderful rate of ten miles an hour. At the end of three-quarters of a century the steamboat is working; and the Stockton and Darlington Railway, in 1825, is first opened for the carrying of passengers.

In Scotland, at the middle of the eighteenth century, the customs and ways of the middle ages had scarcely ceased to exist. The country life was not much different from that which had prevailed in England in the time of Chaucer. The improvements in agriculture—the one chief industry of sustenance—had not yet commenced. A dozen or more of bony cattle, hitched by straw ropes, drew their clumsy

plows, while a mob of shouting and driving peasants attended. The fields were unenclosed. There were no roads, except between the largest towns. There were no vehicles to necessitate them. Having made no improvements upon the devices used at the time of Cæsar's invasion, they used carts with large wooden disks, or resorted to sledges. The making of wheels was not understood. Food—as might be inferred—was scanty and coarse, and of little variety. The shoes and stockings which only a few knew were worn even by them only for holiday attire. The cottages had dirt floors, and no windows. The country inns were but mean hovels, with rooms, attendants, and food—all dirty. The servants wore neither shoes nor stockings. The tables were uncovered. Drink was served in a tin cup, handed from mouth to mouth. It is little surprising that a favorite proverb was, "The mair dirt, the less hurt." The city inns, tho slightly better, were still miserable in the extreme. All thru the eighteenth century the streets of Edinburgh were filthy—tho virtually there was but one street. Into it every kind of household dirt and refuse was thrown, with only a chance rain to wash it away. Traveling could not have been pleasurable, and was rarely undertaken. A sixty-mile trip to Edinburgh required several days.

Then, in Scotland, came a change like a resurrection. In England the steam engine had been utilized. Coal beds led the steam engine up into Scotland. Manufacturing followed the steam engine, and population followed manufacturing. Thence came improvements in agriculture, for the productiveness of the soil must now be increased to support a growing and prospering population. The Scotch mind was never dull and prosaic. Their idealistic and imaginative temperament enabled them quickly to foresee the advantages to accrue from the new order of things, even as they already saw it profiting the English on their south. The intellectual life felt the stimulus. Instead of being wasted further upon the very intense but narrow field dominated thruout the middle ages by the subtle theological dialectic, practical problems were now attacked. The Scotch mind suggested the Bank of England. Adam Smith's "Wealth of Nations" gave to political economy an awakening such as it had not received since the days of Aristotle, and placed it upon its modern basis.

Great as has been the development of England and Scotland during the last century and a half, it is but slight compared with that of our own country—or of our own land, better to say. In 1746 thirteen separate colonial dependencies of the mother country fringed the middle Atlantic coast of

North America, with only a hazy, unsurveyed, and disputed boundary on its westward, to be given precision, in part, only as a result of the long and eventful struggles of the French and Indian War. Fort Du Quesne, now the site of the city seventh in population in the United States, was then in possession of the French, as was also the fertile Ohio valley, which it commanded. George Washington was a Virginia boy of fourteen, and Daniel Boone a twelve-year-old who had been born in the wilderness along the Delaware River. One of the colonies had a newspaper, the *North American*, a weekly that had been started in Philadelphia seventeen years before, as the *Pennsylvania Gazette*, by the industrious young printer of twenty-three, Benjamin Franklin. Eight years should yet elapse before Franklin's plan for the union of the American colonies should be unfolded in the first Colonial Congress, at Albany. In a quarter of a century the stage coach was advertised to make the trip from New York to Philadelphia in a day and a half; and four years later—one year before the Declaration of Independence—there was established a new convenience, a weekly mail between Boston and Philadelphia. America had four colleges previous to 1746—Harvard, William and Mary, Yale, and the University of Pennsylvania—while a fifth, Princeton, was founded that year; yet none of them, for a century to come, to compare favorably in essential points with the best city high schools of to-day.

During Washington's administration it was discovered accidentally that the "black stones" of the Pennsylvania anthracite coal region would burn. Over fifty million tons of hard coal are now yielded by these mines every year; while thirty other states now mine bituminous coal. Within the memory of the present generation the first oil well was sunk at Titusville, Pa., in 1858. Previously no one knew of the enormous quantities of underground oil, nor of its value. To-day two hundred important products are made from the crude oil, and it is the country's most valuable export. In electricity, during the latter half of the eighteenth century and the first part of the nineteenth is to be found the name of Franklin, with his doctrine of positive and negative charges, and the identity of lightning and electricity; of Galvani, and his discovery of the electrical activity in the contact of dissimilar metals; of Volta and Sir Humphry Davy, with their electric piles; of Faraday, with his electrolysis and induction; and of Ampere and Ohm, with their quantitative studies of the electric current: yet these are founders' names in the development of that agency at which the present age marvels.

Coal and petroleum, steam and electricity—little need be the wonderment at the industrial growth and complexity of the past few decades. The unexampled territorial growth to which reference has already been made, or this latter industrial one—either of them alone would suffice to engross the attention and challenge the energies of a most strenuous people; yet America has experienced not one alone of these, but both. For the present fast financial and industrial pace, and for the present institutional and political complexity, there is a reason.

Consider now a typical pioneer family as planted in the American soil of a century and a half ago; and as the mind runs over the course of the intervening years its probable vicissitudes will paint themselves upon the imagination with colors that are fairly true. One family, if its numbers have multiplied at the normal rate, will be much like another. The dwelling place of the son will be not always that of the father, and but unfrequently that of the grandfather. The occupations of one generation will often be those not opened to the generation before. The standards of living will show that general increase in the comforts which has been experienced by most civilized nations.

Benjamin Chamberlain's journey from Connecticut to northern New Jersey stands nearer by half a century to that made by Roger Williams thru the New England forests from Salem to Providence than it does to our own time. That it was made under more favorable conditions is to be hoped. Whatever things we may not know of his journey, there are some things of which we can be sure. The milestones that at present mark our progress—the fine roads, the steel-spanned rivers, and the tunneled mountains—were not then to be found. In New Jersey the largest city but one thru which the same trip would be likely to take one now is Paterson. But Paterson had not yet been founded, nor would be for probably a quarter of a century. The landmarks of a later period slip irresistibly into the picture.

To the contemplated readers of this book the author needs no introduction as such. They to whom it has been needful for him to go for material—and that includes the most of those members of the family who are now living—already know him for his zeal and persistency, and have commended him for that practice of accuracy without which a work of record would be of little worth. For a generation also they have known him as an esteemed friend and an inspiring co-worker.

RAYMOND CHAMBERLAIN.

Presbyterian Church of Sparta, N. J.

BOSTON PUBLIC LIBRARY

THE
CHAMBERLAIN FAMILY HISTORY.

—o—

The Chamberlain Family is one of the early families of the United States, whither pioneers of the name emigrated from England as early as 1621, in which year *"Francis Chamberlain arrived and settled in Virginia.

"Henry Chamberlain, who fled from England on account of religious persecution, located at Hingham, Mass., in 1638. He died at Hull, Mass., July 15, 1674. His descendants lived in Massachusetts, Rhode Island, New Jersey and South Carolina.

"Richard Chamberlain, of Braintree, 1642, died at Sudbury prior to April 15, 1673. Descendants lived in Massachusetts, Connecticut, New Hampshire and Vermont.

"Thomas Chamberlain was made a freeman at Woburn, Mass., May 29, 1644. He died prior to December 21, 1700. His descendants lived in Massachusetts, New Hampshire, Vermont and Maine.

"Edmund Chamberlain of whom the first record we have is his marriage to Mary Turner at Roxbury, Mass., January 4, 1646 or 1647. He later removed to what is now Woodstock, Conn., where he died in 1696. His descendants lived in Massachusetts and Connecticut.

"William Chamberlain was admitted as an inhabitant of the town of Woburn, Mass., January 6, 1648. He died at Billerica, Mass., 1706. His descendants lived in Massachusetts, New Hampshire and Maine."

The descendants of these early Chamberlain pioneers have become very numerous and are widely scattered throughout the United States from the Atlantic to the

*Extracts from Annual Report of Chamberlain Association of America.

Pacific, and have contributed very materially to the development, progress and prosperity of this country. Among the early fathers of the family were many loyal Revolutionary patriots, who fought in the battles for Independence, and later wars have developed distinguished members of the family, from the private in the ranks, to officials in command. The family graces every walk in life, from the humble tiller of the soil, the work shop, to the school-room, journalism, medicine, the bar, the platform, the university and the pulpit.

As to the significance of the name of "Chamberlain," it denotes an office. However, as to the origin of the name the best description is given by Gen. Joshua L. Chamberlain, L. L. D., president of the "Chamberlain Association of America," and published by the association in their report for 1898, from which we give a brief extract as follows:

"We associate ourselves by token of a name. But names stand for things. They serve to mark, if not the essence or central idea, at least some striking peculiarity of objects, whether this be a feature, action, attribute, office or locality. A name is certainly something more than a number—a mere mark of separation; it is also a mark of characteristic identity.

"In our case the name betokens an office, and one of trust and responsibility. In our day and language it has some applications that confuse its significance. But its historical origin is clear and of singular interest. Deep-colored threads of manifold history are woven into it. Its etymology makes manifest that it has come to us through the French, and also that it has taken on a German impress; while we recognize in the substance of the word the Latin, or perhaps older even than this, the Greek *Kamera* the word for chamber, the radical idea of which is a vaulted place. This Latin form remains in Spanish, Portuguese and Italian—*camera* or *camara*. We also have the direct Latin word in English, with rather limited application."

But what kind of a lingo is this which makes the derivative *camarlingo* in Italian, *camarlengo* in Spanish and *camerlengo* in Portuguese? How got in here that old High German *lenc*,—itself a curious compound,

the *l* denoting frequency and the *enc* or *ing* marking some personal relation to the thing signified by the main stock word—as here, an attendant of the chamber; in what station, whether high or low, being determined not by the word but by its associations in social, and even political conditions? The over-reaching Germans had taken this word camera from the conquered Southern peoples, and at a time when it already showed two marks of the popular transformation which since produced the languages of southern Europe known as the Romance, as is seen in the Pompeiian inscriptions in the first century of the Christian era. The short, unaccented vowel in the penult syllable disappeared, and a final unaccented vowel also disappeared, or was represented by a mute *e*, whatever the original vowel—that poor little knock-about unaccented *e*, so easily dropped when you didn't like him, and so easily made to stand when you wanted something which wasn't much! This would give *came* a combination the German could not get over so easily, as he could the Rhine, so took for a ferryman that easy-going *e*, and put in another *m* to make him stay there. This makes the German word *kammer*, and putting on to that the *lenc* makes the old High German derivative, the feudal *kamerlenc*, later becoming *kammerling*. This word the conquering Germans bore back to the Mediterranean shores, where we see it taken up by the Southern tongues each in a fashion of its own. Early in the Provencal we find it quite German, *camarlenc*, and soon *camarlenc*,—prototype of our own "chamberlain."

This shows how the letter *l* with its final syllable got into the word. But how did the letter *b* get in—a letter nowhere appearing in the Southern or Northern forms of the word, but which in French strangely comes to take the place of the middle *e* in them? This gives us a look at the effect of local cross-currents on a passing language. The mighty outflowing of dissolving Rome flattened down with its own debris and spread to discharge itself by more mouths than the Tiber or the Po, the Rhone or the Rhine. First to the street Latin; then taking its way by force of nature more than by military or political direction, or anything in the will

of man. This *camera* was tossed about among the different dialects of repeopled of old Gaul, some of which, as the Provencal in the South, and the Picard and speech of the Ile de France in the North, did not tolerate the junction of the *m* and *r* brought about by dropping the intermediate *e*, as we have seen, in such spoken word as *camra*; and by a physiological "law,"—in which physical geography and psychic race-tendency had no doubt their part—required the facilitating flux of the letter *b* to help mix these liquids to suit them. So we find in these dialects, for instance, *cambra* (Provencal) and *cambre* (Picard.)

But what about this *ch* at the beginning, with a new sound, neither Latin nor Spanish—unheard of before? We have remarked the occasional form *chamarlenc* in the old Provencal. This heralded what became a settled "law" in French. It is well known that in this language the initial *ca* of the Latin is replaced by *ch*—usually attended by the softening of the *a* into *e*; as in the familiar instances, *cheval* from caballus, *chef* from caput, *cher* from carus, *chez* from casa—*chez moi*—house of me—at my house. But observe that when this initial comes before two consonants, the *a* stands, not changed into *e*—as in *charme* from carmen. And in the Isle of France, where was brewed the modern French language, this law of the *ch* prevailed.

And observe the reflex influence of this upon the German. For that great king of the Franks—who in the fifth century gave the name to France—this thoroughly German Emperor, with his capitals at Aachen and Ingelheim, this Karl Magnus, was to the Trouveres of France, "Charlemagne." Reciprocally, in old High German of even earlier days, we find *chamerline* grafted from the French.

At length the law of language was reversed. Or rather, alien forces which could not affect the vital law of birth came to determine what finished form should have most vitality and power. The election of Hugh Capet, Duke of France—meaning then only the region tributary to the little island on which Paris stands—to be king of all the turbulent provinces scarcely held together under Charlemagne himself, made all those

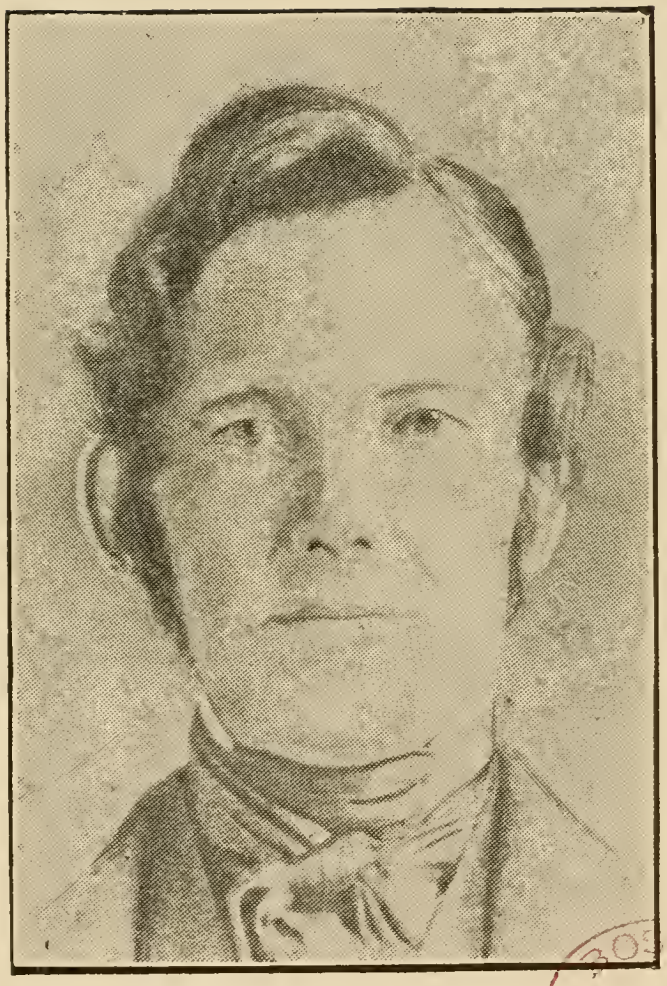

WILLIAM WHEELER.

BOSTON PUBLIC LIBRARY

provinces France and Paris their capital, and this set in motion the causes which made the dialect of the little Ile de France prevail over those of Normandy and Picardy in the north, and Burgundy in the east, and in the course of events overcame the beautiful language of the south—the Languedoc, the Provencal of the Troubadours—and made itself once for all the French Language."

"So we have our name accounted for; the stuff of it is from old Rome; fused in the reactions of race and circumstance; forged and welded beneath the thunder-blows of Goth and Frank and Hun; baptized and tempered in the fire-flooded fields and weird smithies of Northman and Saxon; emblem of trusted office in the appointments of feudal courts old and wide as the empire of Charlemagne; brought at last to England by the Normans mingled of so many bloods. Hence its place in the literatures of all races taking manly part in the evolution of modern history. The track runs red, with love or blood, through all the story."

BENJAMIN CHAMBERLAIN, OF SPARTA,

SUSSEX COUNTY, N. J.

———o———

I. Benjamin Chamberlain, b. about 1746-7; d. Nov. 29, 1816, aged 69 years. He came from Connecticut, and located near Sparta, in Sussex Co., N. J. some time prior to 1767, on the farm now owned and occupied by Samuel H. Maines, a great-grandson. It is said a brother came with him, named John Chamberlain, who also settled in Sussex County. Of the immediate ancestry of Benjamin and John Chamberlain, we have been unable to learn anything. It is quite probable that they were descendants of one of the early pioneers of the name who emigrated from England to America and settled in one of the New England states.

It is not known whom Benjamin Chamberlain married. He was a farmer and shoemaker, and evidently a member or adherent of the Presbyterian church of Sparta, close to which his remains were buried.

The Presbyterian church of "Hardiston," as it was then called, was organized in 1786, and worshiped in the house of Robert Ogden until 1790, when the church building was erected, and after the township of Sparta was set off from that of "Hardiston," the church changed its name to that of the First Presbyterian church of Sparta. The name of Benjamin Chamberlain, however, is not found among the list of the early members of the church.

It is a tradition of the family that Benjamin Chamberlain joined the colonists in the Revolutionary war and no doubt served his country well.

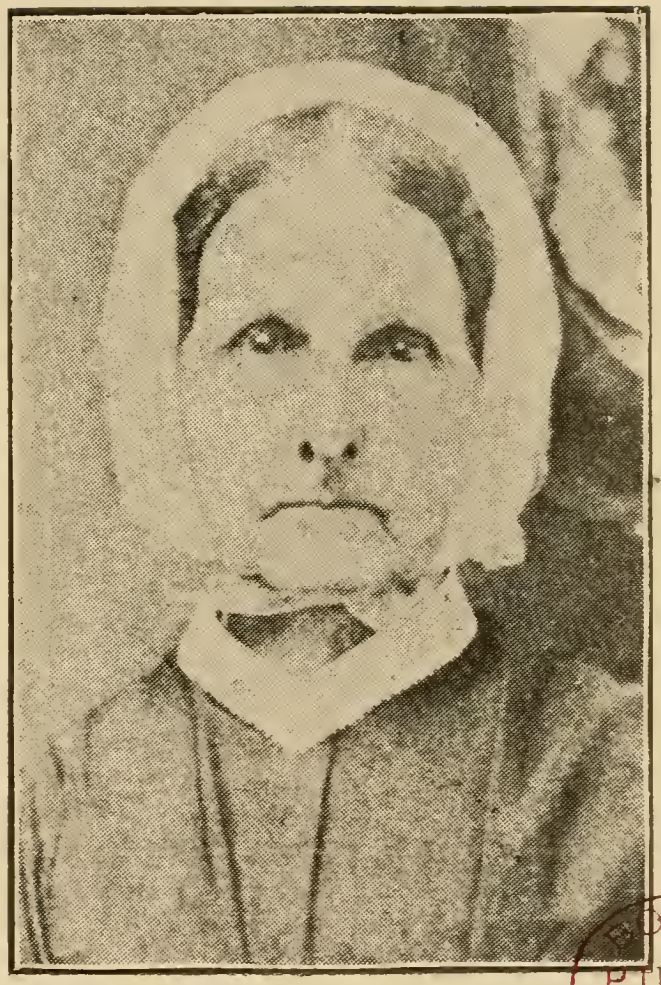

Mrs. Almeda Wheeler.

BOSTON PUBLIC LIBRARY

The children of Benjamin Chamberlain were as follows, viz.: Phebe, Hannah, Elizabeth, Polly, Isaac, Joseph, Samuel, Abraham, Jacob, Jabez, Elias, Noah.

His tombstone in the Sparta Presbyterian grave yard bears the following inscription, viz.:

"In Memory of
Benjamin Chamberlain,
who departed this life
November 29, 1816
Aged 69 Years

Now stop and think as you pass by
This is the ground where you must lie
Death and the grave your doom must be
O think on death and follow me."

DESCENDANTS OF PHEBE CHAMBERLAIN.

DAUGHTER OF BENJAMIN CHAMBERLAIN.

——o——

II. Phebe Chamberlain, "of Byramtown," b. April 17, 1767; d. January 31, 1807; m. Thomas Lennington,* Esq. in 1788. He was b. at Elizabethtown in 1769.

Mr. Lennington was a school teacher and taught at Deckertown and Franklin a number of years. He was constable for the township of Hardyston twenty-one years. In 1804 he moved to Sparta, and bought the property now (1879) owned by Isaac Goble and carried on distilling and the forge business until 1814, when he sold out, and then purchased a property at Hamburg and lived on it five years, when he again sold out. He then moved to Ohio with all his family except his son John. This was about 1820. Presby. C.: Phebe, John, Elias, Isaac, Polly.

III. Phebe Lennington, b. —; d. June 7, 1875; m. James Stockdale, November 25, 1825. He was b. at Antrim, Ireland, and d. at Antrim, Ohio, August 4, 1889. Merchant and farmer. Presby. C.: Mary, Lydia, Moses, Jane, Martha, James, Elizabeth, Elias, Margaret, Thomas, Sylvanus.

IV. Mary Stockdale, m. —— [illegible]ney. P. O., Antrim, Ohio.

IV. Lydia Stockdale, b. Feb. 1829; d. Feb. 22, 1829.

IV. Moses Stockdale, d. July 26, 1839.

IV. Jane Stockdale, d. aged one year six months.

IV. Martha B. Stockdale, m. —— Bond; d. September 1, 1867.

IV. James Stockdale, b. March 24, 1839; m. Eliza E. Boyd, February 14, 1860. P. O., Antrim, Ohio. Farmer.

*His father was a soldier in the Revolutionary War, and was killed in the service.

BOSTON PUBLIC LIBRARY

ABRAHAM CHAMBERLAIN.

IV. Elizabeth Stockdale, m. —— McBride. P. O., Antrim, Ohio.

IV. Elias Stockdale. P. O., ——, Colorado.

IV. Margaret Stockdale, d. September 19, 1880.

IV. Thomas G. Stockdale, d. May 7, 1886.

IV. Sylvanus Stockdale, d. March 10, 1900.

III. Elias Lennington, Dutch Creek, Ohio.

III. Isaac Lennington, ———, Illinois.

III. Polly Lennington, m. ——— Shuman. P. O., ———, Iowa.

III. John Lennington,* Esq., b. October 22, 1790; d. August 1, 1879; m. Anna Stewart, 1812.

His father desired that he should enjoy the benefits of a good education, and to accomplish this a teacher was hired from Connecticut, and he was instructed in the common branches of learning, as also in the Latin and Greek languages. At the age of fifteen he entered a law office in New York city, but remained only three months, the legal profession not according with his wishes. On his return home he apprenticed himself to a wheelwright, and after serving his time he commenced business in Sparta and conducted it for forty years. In 1815 he bought the present (1879) Lennington property, built the house still standing and there he died. He was appointed Justice of the Peace by the New Jersey Legislature, which office he held twenty-one years. In the course of his long life he was appointed to different township offices which were filled with credit to himself and constituents. He had a good mind, a well formed head, large brain, great mental capacity and force; he had a great deal of will power. During his life he was engaged in the settlement of a large number of estates, had good business qualifications, and by dint of industry gathered round him enough to keep him in easy circumstances during the decline of life. He used at all times good language,

*It is said that his grandfathers on both his father's and mother's side joined the colonists in the Revolutionary War and were both killed. This is evidently incorrect as to the mother's father, as he, Benjamin Chamberlain, died in 1816, long after the war was over.

had great conversational powers and had a large fund of anecdotes. May 18, 1831, he united with the Presbyterian church of Sparta, and in October of the same year he was elected Ruling Elder of that church. In doctrine he was a rigid Calvinist. C.: Elizabeth, Hilah, Sarah, Rachel, Jane, John.

IV. Elizabeth Lennington m. Charles S. Ogden. No issue.

IV. Hilah Lennington, m. —— Post. C.: Cytheria. Hilah m. second husband —— Tompkins. No issue. Hilah m. third husband, William Drawbridge. No issue.

V. Cytheria Post died single.

IV. Sarah Lennington died single.

IV. Rachel Lennington, dec'd; m. Robert S. Woodruff, dec'd. C.: George. ———.

V. George Woodruff, M. D., died single.

V. ——— Woodruff died young.

IV. Jane Lennington, b. August 29, 1818; d. January 8, 1896. C.: Charles.

V. Charles Halsey, b. at Sparta, N. J., May 8, 1846; m. Phebe Jane Hammell February 1, 1896. P. O., Sparta, N. J. In early life he learned the harness making trade, later engaged in farming, which has been his principal occupation. He has served as assistant postmaster at Sparta, N. J., for four years, and in March 1896, he was appointed Postmaster at Sparta. Mrs. H., Presby. C.: (VI.) A son stillborn. (VI.) Jessie M. Halsey, b. August 31, 1900.

IV. John Lennington, b. at Sparta, N. J., 1822; d. there 1872; m. Margaret Pullis, dec'd. C.: Jason, Anna, Mary, Phebe, Rebecca. John m. second wife, Elizabeth A. Barkman, 1862. She was b. 1825; d. January 12, 1904. Farmer. Mrs. L., Meth. Ep. C.: William, Theophilus.

V. Jason Lennington, b. 1842; d. May, 1875. S.

V. Anna Lennington, b. 1844; d. 1871. S.

V. Mary Lennington, (twin) b. 1844; m. John Barber. C.: Bertha, Ida, Mary.

V. Phebe Lennington m. Theodore L. Burd. P. O., Newton, N. J.

BOSTON PUBLIC LIBRARY

Mrs. Elizabeth Chamberlain

V. Rebecca Lennington m. Frank McDanolds, dec'd. C.: ———. Rebecca m. second husband, Herbert Stevens. No issue.

VI. ——— McDanolds, m. ———.

V. William B. Lennington, b. at Sparta, N. J., January 31, 1863; m. Margaret Mahon, of Passaic, N. J., April 4, 1890. She died December 2, 1903. P. O., Galion, Ohio. Supervisor of tracks for the Erie R. R. at Galion. Presby. C.: (VI) Elizabeth Lennington, b. 1896. (VI) W. C. Lennington, b. 1898. (VI) Thomas M. Lennington, b. 1902.

V. Theophilus A. Lennington, b. at Sparta, N. J., 1867; m. Lizzie Chandler. P. O., Stroudsburg, Pa. Carpenter. Meth. Ep. C.: (VI) Jennie Lennington, b. February 17, 1891. (VI) Laura Lennington, b. December 19, 1892. (VI) Frederic Lennington, b. October 1, 1892. (VI) Emily Lennington, b. August 12, 1896, d. young. (VI) Christiana Lennington, b. May 8, 1898. (VI) Edith Lennington, b. January 14, 1900. (VI) Charley Lennington, b. February 14, 1902.

DESCENDANTS OF HANNAH CHAMBERLAIN, DAUGHTER OF BENJAMIN CHAMBERLAIN.

II. Hannah Chamberlain m. William Buchanan. Some time after marriage they moved to the State of New York. Their descendants have not been found with certainty. The late Eugene Buchanan, of Dover, N. J., made the following statements to the author of this work, that his grandfather, whose given name he did not know, lived at Russia, Morris Co., N. J., among the Chamberlains, and worked in the forge there. He

afterwards went to New York state, from whence his son Patrick (Eugene's father), returned to New Jersey and worked at rivet making in the Dover Rolling Mills.

It is thought there was another son, Peter, who went South, of whom nothing further is known. The family however, could not say with certainty that the grandmother's name was Hannah Chamberlain.

It was further thought that the grandfather married a second wife, but it was not known whether the father Patrick was by the first or second wife, but as he was born about 1817, he was presumably by the first wife who may have been Hannah Chamberlain.

The descendants of Patrick Buchanan, as far as we have them, are as follows:

III. Patrick Buchanan, b. about 1817; d. ——; m. Margaret Cable. He went to New York state with his parents, and later returned to New Jersey, and was employed as rivet maker at the Dover Rolling Mills. Mr. B., Baptist; Mrs. B., Meth. Ep. C.: Delia, William, Mary, John, Joseph, Eugene, Catharine, Lucinda, George.

IV. Delia Buchanan, m. Silas Clary, d. Res., 24 Maple Ave., Irvington, N. J.

IV. William Buchanan, b. at Ramapo, N. Y., July, 1838; m. Alice VanNess, 1869. P. O., Boonton, N. J. Blacksmith. Meth. Ep. C.: Edward, Mabel.

V. Edward Buchanan, b. July 6, 1874; d. October 26, 1893.

V. Mabel Buchanan, b. September 12, 1876; m. William H. Hyler, October 29, 1904. P. O., Boonton, N. J. C.: (VI) Alice G. Hyler, b. July 29, 1905.

IV. Mary Buchanan m. Julius Bachmeyer, d. C.: Dezzie, William.

V. Dezzie Bachmeyer m. —— Johnson.

V. William Bachmeyer. P. O., Bayonne, N. J.

IV. John Buchanan m. Eveline Reynolds. P. O., Wharton, N. J. C.: (V) Drucilla, Martin, Alice, Tillie, Ida, Nora, Eva.

IV. Joseph Buchanan, m. Emma L. Melick. P. O., Dover, N. J. C.: William, Frederick, Emory, Kitty d., Joseph, Frank, Mary, Richard, George.

IV. Eugene Buchanan, b. October 9, 1850; d. 1906;

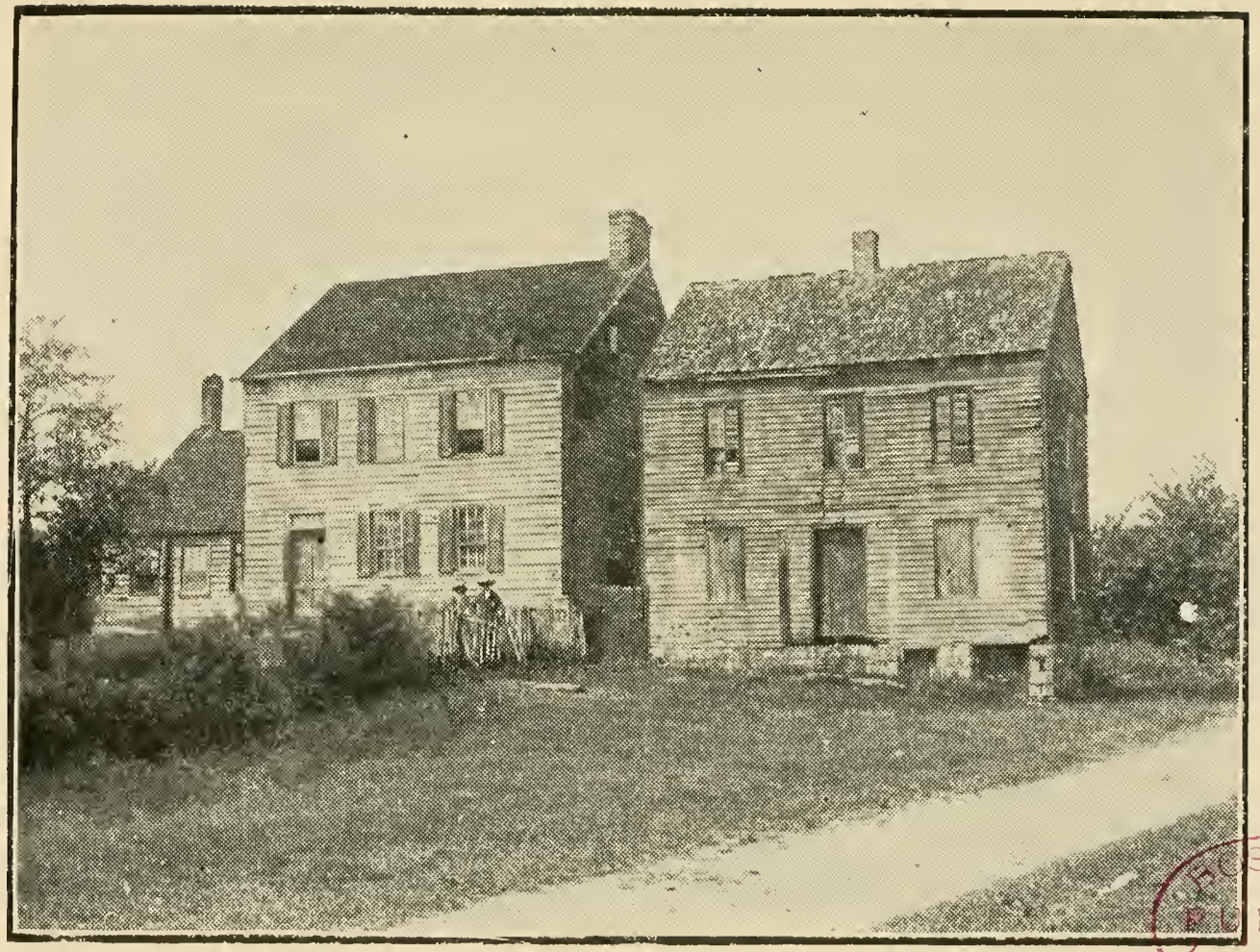

BOSTON PUBLIC LIBRARY

Abraham Chamberlain Homestead, Petersburg, Morris County, N. J.

m. Susie Stidworthy, September 10, 1882. P. O., Dover, N. J. Grocer merchant. Meth. Ep. C.: (V) Bessie E. Buchanan, b. March 10, 1884. Meth. Ep. S. (V) Sadie A. Buchanan, b. March 15, 1886. Meth. Ep. S. (V) Nellie B. Buchanan, b. April 25, 1888. Meth. Ep. S. (V) Charles R. Buchanan, b. September 22, 1890. (V) Harry G. Buchanan, b. April 12, 1893. (V) James Russell Buchanan, b. January 16, 1897. (V) Albert M. Buchanan, b. May 9, 1904.

IV. Catharine M. Buchanan m. John C. Turton. Res., 32 Elizabeth Ave., Newark, N. J. Meth. Ep. C.: William, Marguerite, Mary.

V. William Eugene Turton m. Mabel Dawson. No issue.

V. Marguerite Turton. S.

V. Mary Turton. S.

IV. Lucinda G. Buchanan m. Julius L. Crone. C.: Frederick.

V. Frederick W. Crone m. May V. Pickering. Reporter for the New York Tribune. Meth. Ep.

IV. George Buchanan (twin to Lucinda), d. Painter. Meth. Ep. S.

DESCENDANTS OF ELIZABETH CHAMBERLAIN

DAUGHTER OF BENJAMIN CHAMBERLAIN.

—o—

II. Elizabeth Chamberlain, b. about 1772; d. May 10, 1855; m. Noah Talmadge*, February 11, 1790. He was b. about 1761; d. August 10, 1837. Noah Talmage, of the State troops, located at Ogdensburg, then known as Sodom. He was a carpenter and assisted in

*The name is written Talmage in the old family Bible.

building the Presbyterian church at Sparta. C.: David, Phebe, Daniel, Benjamin, Samuel, Elias, Cornelius, Sarah, William, Abraham, Hannah.

III. David S. Talmadge, b. December 3, 1790; m. Rachel Norman. Served in 1812 war, Second Sussex Regiment. Lived in Sussex County, near Ogdensburg, N. J. C.: Elizabeth, Millie, Mary, Daniel.

III. Phebe Talmadge, b. December 6, 1792; m. Timothy Pierson. Moved to Ithaca, New York. C.: Joel, &c.

III. Daniel Talmadge, b. February 10, 1796; d. February 11, 1798.

III. Benjamin C. Talmadge, b. February 10, 1796; m. Jane Mowerson. He was a private in Second New Jersey Regiment from September 5, 1814 to December 4, 1814. Carpenter. Lived near Stockholm, N. J. Meth. Ep. C.: Jacob, Benjamin, Noah, Betsey, Elias, Cornelius, Lydia, Jane.

IV. Jacob Talmadge, d. 1898; m. Parmelia Card. She was b. 1825; d. November 23, 1899. Farmer. C.: Israel, David, Katie, Walter, Edward, Stephen, Arminda, John, Nancy.

V. Israel Talmadge served in the Civil War, was wounded in battle, and died from effects of same, after returning home. S.

V. David Talmadge d. 1906; m. Ann Morgan, d. C.: Ida, Lizzie, Lewis. He m. second wife, Nettie Dunn, d. C.: William, Hannah, Eva and others.

V. Katie Jane Talmadge m. George Everman, Jr. He was killed in the mine at Hibernia, N. J. P. O., Hibernia, N. J. Miner. C.: Nettie, Sarah, Peter, Carrie, Nancy, Minnie, Ella, Rosa, Flora, Jacob.

V. Walter Talmadge, d. single.

V. Edward Talmadge m. Alice Ramage. P. O., Hamburg, N. J. C.: Viola.

V. Stephen Talmadge, m. Bettie Day, d. C.: Ada, Frank, George. He m. second wife, Louisa Hartwell. P. O., Stockholm, N. J.

V. Arminda Talmadge m. Jason McCoy. P. O., Sussex, N. J. Farmer. C.: Frederick, Josephine, Alice, Annie d., Asa.

BOSTON PUBLIC LIBRARY

MAURICE CHAMBERLAIN.

V. John Talmadge m. Minnie Totten. P. O., Hamburg, N. J. C.: Pluma, John, &c.

V. Nancy Talmadge, d.; m. Nicholas Strait. P. O., Stockholm, N. J. Mrs. S., Baptist. C.: Arthur d., Mary.

IV. Benjamin Jackson Talmadge d. February, 1906; m. Catharine Willis, d. Laborer. C.: Almeda, Horace, Noah, Jacob, Susan, Emma, Mary.

V. Almeda Jane Talmadge d. single.

V. Horace Theodore Talmadge m. Lucinda Predmore. P. O., Monroe, N. J. Farmer. C.: William d., Stephen d., Martha, Laura, Emma, Lee, Rosalea, Amza.

V. Noah Talmadge m. Martha Conklin. P. O., McAfee Valley, N. J. Meth. Ep. C.: Benjamin, Maggie, Durling, Leonard, Merlin.

V. Jacob Talmadge (twin to Noah), d. infant.

V. Susan Talmadge m. William Strait, d. P. O., McAfee Valley, N. J. C.: Emma, Rowena, Helen, Wilmina.

V. Emma Talmadge, b. January 13, 1870; m. Edward Ross, December 21, 1890. P. O., Stockholm, N. J. Farmer. C.: (VI) Harold Ross, b. February 20, 1893. Infant d. unnamed. Edna Ross, b. May 4, 1901; d. September, 1901. Howard Ross, b. March 26, 1904.

V. Mary Talmadge, b. March 11, 1872; m. John Munson. P. O., Midland Park, N. J. Artesian well driller. Meth. Ep. C.: (VI) Infant d., infant d., Mabel, Ruth, Russell.

IV. Noah Talmadge, b. January 6, 1825; d. March 14, 1900; m. Catharine Smith in 1844. She was b. in 1825; d. August 14, 1896. Farmer. Meth. Ep. C.: Eliza, Hattie, Theodore, Margaret, Jacob, Charles, Rose, Mary.

V. Eliza J. Talmadge, b. January 13, 1847; d. November 22, 1884; m. Jacob C. VanGilder, November 28, 1868. P. O., Morristown, N. J. Agent for sewing machines and supplies. Cong'l. C.: Edward, Jacob, Frank, David, Annettie, Hattie, Lizzie, Harry.

VI. Edward R. VanGilder, b. September 2, 1870; d. October 10, 1876.

VI. Jacob W. VanGilder, b. June 24, 1872; m. Emma Weber, November 19, 1898. P. O., Morris-

town, N. J. Grocery clerk. C.: (VII) Wesley C. VanGilder, b. September 3, 1900.

VI. Frank M. VanGilder, b. August 21, 1874; d. February 21, 1892.

VI. David C. VanGilder, b. October 17, 1876; m. Hattie M. Pruden, August 24, 1898. P. O., Morristown, N. J. Tinner.

VI. Annettie VanGilder, b. October 11, 1878; d. April 5, 1879.

VI. Hattie L. VanGilder, b. January 22, 1880; d. August 10, 1882.

VI. Lizzie B. VanGilder, b. May 30, 1882; d. August 16, 1883.

VI. Harry D. VanGilder, b. August 18, 1883; d. November 11, 1883.

V. Hattie L. Talmadge, b. at Split Rock, Morris Co., N. J., May 6, 1849; m. Stephen C. Winters, December 25, 1867. P. O., Stockholm, N. J. Farmer. Meth. Ep. C.: Willie, Eddie, Ida, James, Mary, Joel Jacob.

VI. Willie Winters, b. May 14, 1870; d. March 17, 1877.

VI. Eddie F. Winters, b. January 12, 1873; d. March 14, 1877.

VI. Ida M. Winters, b. May 2, 1875; d. May 1, 1877.

VI. James L. Winters, b. January 25, 1878; m. Grace Beegle. P. O., Hamburg, N. J. Section hand on R. R.

VI. Mary F. Winters, b. August 29, 1880; m. Henry Willis. P. O., Stockholm, N. J. Brakeman on railroad. C.: (VII) Raymond, Hermon, Elsie d., Henry.

VI. Joel J. Winters, b. September 29, 1883; d. March 2, 1885.

VI. Jacob Winters, b. October 15, 1885; m. Sarah Sisco. P. O., Hamburg, N. J.

V. Theodore Talmadge, b. July 26, 1851; m. Laura Morgan, d. C.: Annie, Will d.; m. second wife, Lydia Sisco. P. O., Hamburg, N. J. C.: Charles, Maggie, &c.

V. Margaret Talmadge, b. June 6, 1853; m. George Hobert d. No issue. She m. second husband, Edward Ramage d. C.: Alice, Maryette. She m. third husband, George Day. P. O., Hamburg, N. J. No issue.

V. Jacob Talmadge, b. April 26, 1855; m. Margaret Conklin, d. C.: Noah, Elmer, Jacob d., Samuel, Essie,

Mrs. Mary Chamberlain.

BOSTON PUBLIC LIBRARY

Hattie d. He m. second wife, Annie Anderson. P. O., Landing, N. J.

V. Charles Talmadge, b. March 10, 1857; m. Phebe Martin. P. O., Woodport, N. J. Farmer. C.: Charles, Maggie, &c.

V. Rose Talmadge, b. June 6, 1859; m. Joseph Martin, d. C.: Josephine, Charles, Andrew. She m. second husband, Joseph Everman. P. O., Landing, N. J.

V. Mary A. Talmadge, b. March 17, 1862; m. James Outer, December 24, 1878. P. O., Sussex, N. J. Farmer. Meth. Ep. C.: Rosie, John, Noah, James, Luella, Martha, Margaret, George.

VI. Rosie M. Outer, b. March 9, 1880; m. Frederick B. Ouns, July 3, 1897. P. O., Sussex, N. J.

VI. John H. Outer, b. at Hamburg, N. J., March 3, 1883; m. Ada Johnson, 1903. P. O., Sussex, N. J. Farmer. Meth. Ep. C.: (VII) John W. Outer, b. July 14, 1904.

VI. Noah E. Outer, b. July 22, 1885.

VI. James E. Outer, b. September 22, 1888.

VI. Luella C. Outer, b. August 15, 1892.

VI. Martha A. Outer, b. August 17, 1895.

VI. Margaret B. Outer, b. January 13, 1898.

VI. George F. Outer, b. July 25, 1901.

IV. Jane Talmadge, d.; m. James Beatty, d. Farmer. C.: Sarah, Lydia, John, Jane, Phebe, Julia, Emma, Noah, Jacob.

V. Sarah Beatty m. William Sisco, d. Res., Paterson, N. J. C.: James, Irene, William, Charles, John, Edward, Thomas.

VI. James Sisco, m. Mary Pierson. P. O., Hamburg, N. J. C.: Sarah, James, Myrtle, Raymond, Mary, Pearl, Ruby d., Stephen.

VII. Sarah Sisco m. Jacob Winters. (See Jacob Winters' Family.)

VII. James Sisco m. Mary Strait. P. O., Hamburg, N. J.

V. Lydia Beatty m. Elias Willis, d. C.: Edward d., David d. She m. second husband, Giles Sisco. P. O., Stockholm, N. J. C.: Betsey, George, Giles, Enos, Harry.

VI. Betsey Jane Sisco m. Alexander Richie. Res., Paterson, N. J. C.: (VII) Peter, Rettie.

VI. George Sisco m. Maggie Mowerson. P. O., Pompton, N. J. C.: (VII) Herbert, May, Roy d.

VI. Giles Sisco m. Eliza Mowerson. P. O., Stockholm, N. J. C.: (VII) David, John, Bessie.

VI. Enos Sisco m. Lulu Berry. C.: (VII) Bessie.

VI. Harry Sisco.

V. John M. Beatty m. Elizabeth Norman. P. O., Hamburg, N. J. C.: (VI) —— d., —— d., Marcus.

V. Jane Beatty, d.; m. William Willis. C.: Frances.

VI. Frances Willis m. Edward Lozier.

V. Phebe Beatty m. William Willis. P. O., Odgensburg, N. J. C.: (VI) James, William, Phebe, Julia, Daniel, &c.

V. Julia Beatty m. John Dobbins. P. O., Newton, N. J.

V. Emma Beatty m. Daniel Tinkey.

V. Noah Beatty d. young.

V. Jacob Beatty m. Emma Teeter. P. O., Newton, N. J.

IV. Lydia Talmadge, d.; m. Abraham Poulison, d. Farmer. Meth. Ep. C.: Pluma, Levi.

V. Pluma Poulison, d.; m. Edward Totten. P. O., Hamburg, N. J. C.: Mary, Martha, John, Minnie, Cora, Reuben.

VI. Mary Totten, d.; m. John Munson. P. O., Midland Park, N. J. C.: (VII) Ruth d., Viola d.

VI. Martha Totten m. Searing Gunderman. P. O., Hamburg, N. J.

VI. John Totten m. Nettie Everman. P. O., Hamburg, N. J. C.: (VII) Edward, Maggie, Alice, Madison, Cora.

VI. Minnie Totten m. John Talmadge. (See John Talmadge Family.)

VI. Cora Totten. P. O., Hamburg, N. J. S.

VI. Reuben Totten. P. O., Hamburg, N. J. S.

V. Levi Poulison. P. O., Hamburg, N. J.

IV. Betty Talmadge, d.; m. John Day, d. Teamster. C.: Sarah, Anna, Whitfield, Clark, Edward, Samuel, Charles.

V. Sarah Jane Day m. George Tidaback. Res., Middletown, N. Y. Engineer on N. Y. S. & W. R. R. C.: (VI) William, Theodore, Pearl.

V. Anna Day, d.; m. Sidney Beach, d. Farmer. Mrs. B., Meth. Ep. C.: Lizzie, Samuel, Carrie, William, Sarah.

VI. Lizzie Beach m. William Shawger. P. O., Green Spot, N. J. C.: (VII) William, &c.

VI. Samuel Beach. P. O., Milton, N. J. S.

VI. Carrie Beach m. Richard Clark. P. O., Sparta, N. J. No issue.

VI. William Beach d. young.

VI. Sarah Beach m. John Doyle, February, 1907.

V. Whitfield Day.

V. Clark Day.

V. Edward Day. S.

V. Samuel Day. S.

V. Charles Day.

IV. Elias Talmadge. Probably d. young.

IV. Cornelius Talmadge. Probably d. young.

III. Samuel C. Talmadge, b. July 4, 1799; m. ——— Coursen. Lived and died near Newton, N. J.

III. Elias C. Talmadge, b. January 1, 1802; d. 1865; m. Elizabeth Davenport, January 3, 1822. She was b. February 15, 1801; d. December 10, 1875. Farmer and carriage maker. Meth. Ep. C.: Zopher, James, William, Margaret, Vroom, Mahlon, Elias, infant, Reuben, John.

IV. Zopher O. Talmadge, b. June 24, 1822; m. Caroline Norman. She d. March, 1854. C.: Mahlon, Lewis. He m. second wife. Elizabeth Wolf. She d. March, 1883. Farmer. C.: Leo, Russell, Wesley, Caroline, Millie, Alice.

V. Mahlon Talmadge, b. 1851; m. Nettie Hall. Res., 209 Ashland Ave., Bloomfield, N. J. Hatter. Mrs. T., Presby. C.: Willie, Stella dec'd, John dec'd, Vera, Harold.

V. Lewis Talmadge, b. 1853; d. October, 1893; m. Sarah Zeek. Res., Morristown. Carpenter. C.: Ella.

VI. Ella Talmadge.

V. Leo W. Talmadge, b. 1859; m. Agnes Aikman. P. O., Rockaway, N. J. Carpenter. C.: Anabell.

V. Russell Talmadge, b. 1861; m. Ann Nichols, d. P. O., Dover, N. J. Engineer. C.: Zopher d., Manning, Maggie, Libbie, Wesley, Alice d., Lulu d., Lottie.

V. Wesley Talmadge, b. 1863; d. aged seven years.

V. Caroline Talmadge, b. 1865; d. August 26, 1893; m. John Hall, dec'd. C.: Leo. Zopher.

V. Millie T. Talmadge, b. March 3, 1868; m. Abraham Stalter, September 30, 1889. He was b. near Hamburg, N. J., 1856. P. O., Wharton, N. J. Employed at Richard mine. Meth. Ep. C.: (VI) Edna Stalter, b. July 18, 1890. (VI) Lydian Stalter, b. May 14, 1892. (VI) Minnie B. Stalter, b. April 14, 1894. (VI) Ethel S. Stalter, b. November 23, 1896. (VI) George D. Stalter, b. September 22, 1898.

V. Alice Talmadge, b. August 29, 1870; m. Stewart E. Bird, May 2, 1904. P. O., Oak Ridge, N. J.

IV. James L. Talmadge b. in Morris Co., N. J., February 17, 1824; d. December 26, 1893; m. Caroline Queren*, January 1, 1850. She was b. at Stanhope, N. J., December 7, 1832. Res., 228 Spring St., Newton, N. J.

Mr. Talmadge served in the late Civil War, with Company B., 27th N. J. Volunteer Infantry. Farmer. Meth. Ep. C.: Sarah, Anna, Rosetta.

V. Sarah Elizabeth Talmadge, b. at Longwood, Morris Co., N. J., November 28, 1855; m. Benjamin S. Wright, October 11, 1874. Res., 17 Hampton St., Newton, N. J. Mason. Meth. Ep. C.: Emma, Rosetta, Mae, Virgil.

VI. Emma Louisa Wright, b. December 20, 1876; m. John Staley. Res., 108 A 4th Ave., Newark, N. J. Express Agt. Meth. Ep. No issue.

VI. Rosetta Wright, b. April 11, 1878. Meth. Ep.

VI. May Bell Wright, b. May 6, 1882; m. J. LeRoy Kymer. P. O., Newton, N. J. Employed in shoe factory. Presbyterian. C.: (VII) Hazel May Kymer, b. August 6, 1904.

VI. Virgil Ivan Wright, b. March 18, 1893.

V. Anna Catharine Talmadge, b. at Columbia, N. J., December 25, 1859; m. George M. Crowley, June 1878. P. O., Stanhope, N. J. Mason. C.: Caroline.

VI. Caroline Crowley m. Harry Berry. P. O., Stanhope, N. J.

---

*Daughter of Frederick Queren, who came to America from France, and Sarah Ann Sutton, his wife.

HORACE CHAMBERLAIN.

BOSTON PUBLIC LIBRARY

V. Rosetta Talmadge, b. October 9, 1862; d. February 29, 1864.

IV. William Heyward Talmadge, b. December 6, 1825, d. August 29, 1878; m. Elizabeth Kyner, August 15, 1849. She was b. March 30, 1830; d. May 4, 1889. Farmer at Longwood, N. J. Mrs. T., Meth. Ep. C.: Elias, George, Margaret, Martha, Lucy, Freddie, Minnie.

V. William Elias Talmadge, b. June 18, 1850; d. April 18, 1899; m. Isabelle Bulivant. Res., 69 Maple Ave., Irvington, N. J. C.: (VI) Walter, Alan, Clarence.

V. George Vroom Talmadge, b. at Wharton, N. J., October 5, 1851; m. Anna M. Lyon, August 19, 1876. P. O., Rockaway, N. J. General mason contractor. Presby. C.: Mabel, William, Lucy.

VI. Mabel E. Talmadge, b. at Longwood, N. J., November 8, 1877; m. Samuel M. Cook, June 24, 1897. Res., 72 Richard Ave., Dover, N. J. Clerk. Presby. C.: (VII) Robert T. Cook, b. November 23, 1900. (VII) Anna L. Cook, b. December 1, 1904.

VI. William K. Talmadge, b. June 20, 1882; m. Hazel K. Riggot, August 18, 1903. Book-keeper. Presbyterian.

VI. Lucy A. Talmadge, b. December 22, 1889.

V. Margaret Ellen Talmadge, b. May 19, 1853; m. Alanson A. Merritt, February 19, 1872. He d. February 25, 1897. Proprietor of the Arlington House, Greenwood Lake, N. J. P. O., Rockaway, N. J. Mrs. M., nurse. Meth. Ep. C.: Overton, Oscar, Frank, Alexander.

VI. Overton R. Merritt, b. November 6, 1873; m. Rachel A. Gribble. P. O., Rockaway, N. J. Foreman. Meth. Ep. C.: (VII) Margaret A. Merritt, b. August 18, 1902. (VII) Elizabeth G. Merritt, b. November 28, 1903.

VI. Oscar H. T. Merritt, b. May 19, 1875; m. Martha Clorr. Res., 69 Central Ave., Hackensack, N. J. Painter. Meth. Ep.

VI. Frank B. Merritt, b. August 11, 1878; m. Lillie E. Ike. Res., 31 Warren St., Hackensack, N. J. Broker. Meth. Ep. C.: (VII) Gertrude E. Merritt, b. October 12, 1902. Ruth L. Merritt, b. August 21, 1904.

VI. Alexander A. Merritt, b. March 3, 1880; d. September 14, 1880.

V. Martha Elizabeth Talmadge, b. December 15, 1854; m. William Reid Searing, April 26, 1882. Res., 32 Chestnut St., Newark, N. J. Presby. C.: (VI) Lucy Talmadge Searing, b. January 13, 1883. Presby. (VI) John Reid Searing, b. January 14, 1887. Bank clerk in Newark. Presby. S.

V. Lucy Anne Talmadge, b. February 21, 1856; m. Uhel H. Wiggins, dec'd. Res., 32 Chestnut St., Newark, N. J.

V. Freddie Talmadge, b. December 23, 1861; d. March 15, 1863.

V. Minnie B. Talmadge, b. June 12, 1863; m. Frank Fredericks, June 26, 1883. Res., 173 Parker St., Newark, N. J. Carpenter. Mrs. F., Meth. Ep. C.: (VI) Stephen Cooper Fredericks, b. April 30, 1889. Presby. (VI) Floyd Talmadge Fredericks, b. September 17, 1891. Presby.

IV. Margaret Talmadge, b. December 25, 1827; d. May 30, 1837.

IV. Vroom Talmadge, b. December 4, 1829; m. Elizabeth, daughter of Richard Davenport, May 10, 1853. She was b. September 11, 1834; d. July 19, 1894. P. O., Ballard, Washington. In 1856 they moved to Wisconsin, now resident of Washington. Millwright and grain elevator builder. C.: Francis, Stillman, Ellis.

V. Francis W. Talmadge, b. at Longwood, N. J., January 16, 1854; m. Jane Alvoid, of Jonesville, Mich., in 1883. P. O., Ballard, Wash. C.: (VI) Byron A Talmadge, b. in Nebraska, March 20, 1886.

V. Stillman V. Talmadge, b. August 29, 1856; d. March 7, 1857.

V. Ellis C. Talmadge, b. in Wood Co., Wis., March 1, 1858; m. Laura Boxford, of Dubuque, Iowa, in 1879. Res., Chicago, Ill. C.: (VI) Zelone Talmadge, b. 1881. (VI) George Desurt Talmadge, b. 1882.

IV. Mahlon D. Talmadge, b. March 20, 1832; m. Annie Jerome, dec'd. Res., Kansas. Served in Civil War in the Union army.

IV. Elias Talmadge, b. June 17, 1834; d. Apr. 8, 1846.

IV. Daughter stillborn, August 29, 1836.

IV. Reuben E. Talmadge, b. February 28, 1838; m. Fannie Hall. Res., 105 Clifton Ave., Newark, N. J. Soldier in the Civil War, C.: Edward, Fred, Stella.

IV. John Tyler Talmadge, b. March 24, 1841; d. October 6, 1841.

III. Cornelius D. Talmadge, b. January 25, 1804; d. ———; m. Caroline McClenen. C.: Harriet, David, Phebe, Margaret, John, Mary, Carrie.

IV. Harriet Talmadge, d. S.

IV. David Talmadge died in the Civil War.

IV. Phebe Talmadge m. George Gibson. C.: Theodore. Phebe m. second husband, Nathan Decker. No issue.

V. Theodore Gibson. Res., Newark, N. J.

IV. Margaret Talmadge, d. S.

IV. Carrie Talmadge; m. ———. P. O., Basking Ridge, N. J.

III. Sarah D. Talmadge, b. December 4, 1806; d. at Franklin Furnace, N. J., November 1, 1839; m. Job B. Woodruff, May 1, 1823. He was b. in Hardyston township, Sussex Co., N. J., January 22, 1800; d. at Newton, Sussex Co., N. J., June 6, 1871. School teacher, in later years a merchant. Presby. C.: Elias, Phebe, Noah, Sarah, Mary, Job, William.

IV. Elias H. Woodruff, b. February 29, 1824; d. November 15, 1885; m. Theressa Cox. She d. December 22, 1905, aged about 82 years. Res., 95 High St., Newton, N. J. Mr. Woodruff was a former merchant at Stillwater. C.: Helen, Edwin, Laura.

V. Helen T. Woodruff m. ——— Kortright. Res., 586 Jersey Ave., Jersey City, N. J.

V. Edwin E. Woodruff. Res., 586 Jersey Ave., Jersey City, N. J.

V. Laura K. Woodruff. Res., 96 High St., Newton, N. J.

IV. Phebe Woodruff, b. October 17, 1825; d. May 2, 1860; m. David Arnet. He d. March, 1864. Presby. C.: (V) Fred D. Arnet.

IV. Noah T. Woodruff, b. August 19, 1827; d. February, 1884; m. Phebe Hopkins. She d. March, 1897. Farmer. Mr. W., Meth. Ep. Mrs. W., Presby.

C.: Sarah, Hannah, Ruth, Rebecca, Job, Phebe, John, Susan, Laura.

V. Sarah A. Woodruff m. Wallace Clark. P. O., Sussex, N. J. C.: (VI) Frank d., Laura, Job, John d., Phebe, Brice, Tena.

V. Hannah Woodruff m. John D. Shorter. P. O., Sussex, N. J. C.: (VI) Ervin.

V. Ruth E. Woodruff m. Frank U. Dickson. P. O., Sussex, N. J. C.: (VI) Helen, Harvey.

V. Rebecca C. Woodruff m. Amza Bedell. P. O., Sussex, N. J. C.: (VI) Leonard.

V. Job H. Woodruff m. Jennie Cole. Res., 57 South 7th St., Newark, N. J. C.: (VI) Bert, Fred.

V. Phebe J. Woodruff, d.; m. L. J. Feller. C.: (VI) Willie, Cora.

V. John T. Woodruff, b. in Sussex County, N. J., December 20, 1862; m. Sarah E. Myers, May 3, 1888. P. O., Warwick, N. Y. Farmer and miller. Baptist. C.: (VI) Gay E. Woodruff, b. June 12, 1894.

V. Susan K. Woodruff, d.

V. Laura H. Woodruff. Res., New York city.

IV. Sarah Woodruff, b. February 22, 1830; d. 1896; m. James Yatman. He d. 1891. C.: Harry, Nellie, ———.

V. Harry J. Yatman. Res., 255 Garside St., Newark, N. J.

V. Nellie Yatman. Res., Newton, N. J.

V. ——— Yatman m. Charles Drake. Res., 27 Foster St., Newton, N. J.

IV. Mary Woodruff, b. September 20, 1832; m. John R. Chamberlain, dec'd. C.: Theodore, Mary, Fannie, Daniel.

V. Theodore Chamberlain. P. O., Mendham, N. J.

V. Mary Ann Chamberlain, b. at Chester, N. J., June 6, 1866; m. Watson Allen Bartron, June 4, 1890. P. O., Morris Plains, N. J. Carpenter. Presby. C.: (VI) Raymond Chamberlain Bartron, b. May 4, 1892. (VI) Charles Melvin Bartron, b. November 15, 1895.

V. Fannie S. Chamberlain, b. at Mendham, N. J., September 2, 1871; m. William L. Bennett, July 12, 1896. Res., 586 No. 5th St., Newark, N. J. Watchman. Presbyterian. C.: (VI) Pearl Minnie Bennett,

BOSTON PUBLIC LIBRARY

Residence of Horace Chamberlain, Jefferson Township, Morris Co., N. J.

b. November 23, 1900; d. December 15, 1901. (VI) Laura May Bennett, b. May 9, 1905.

V. Daniel Chamberlain d. in 1901.

IV. Job Woodruff, b. at Franklin Furnace, Sussex County, N. J., May 2, 1835; m. Elizabeth A. Emmons, February 17, 1858. She d. March 18, 1873. Res., 304 W. 30th St., New York City, N. Y. Insurance broker.

Mr. Woodruff was for many years engaged in the merchandise business at Stillwater, and later at Newton, N. J. In September, 1862, he enlisted in Co. A., 27th Regiment N. J. Volunteers, was elected Orderly Sergeant of said company and being a non-commissioned officer was appointed by the Colonel, postmaster of the 27th Regiment N. J. Volunteers and served ten months. He was at the battle of Fredericksburg, Va., in December, 1862, and after the engagement the regiment was taken down to Newport News, Va., where it did picket duty until the latter part of March, 1863, when it was transferred to the Army of the Cumberland and was taken down through the Blue Grass region (Kentucky) to Tennessee, crossing the Kentucky and Cumberland rivers. The term of service of nine months expired, and the services of the regiment being needed it volunteered for another month, the government accepting the offer. The regiment again left the Army of the Cumberland and was brought back to Wheeling, West Virginia, thence to Union City to keep the Confederates from invading Pennsylvania. The regiment was mustered out at Military Park, Newark, N. J., July, 1863. The regiment did not do much fighting, although prepared at all times, but saw a great deal of country, having been in and through nine States of the Union.

Since being a member of the G. A. R., Mr. Woodruff has held the following positions, viz.: Officer of the Guard, Chaplain, Quartermaster and Treasurer, Junior and Senior Vice Commander, Department Delegate of New York, Delegate to the Memorial Committee of the City of New York, Aid de Camp several times on the Staff of the Department Commander of New York, also Aid de Camp several times on the Staff of the Commander in Chief, viz.: Generals Walker, Shaw and Black. He is now a member of Lafayette

Post, No. 140, Department of New York, G. A. R. Episcopalian. C.: Nathan, Emma, Ida, Minnie, Edwin, Elizabeth.

V. Nathan Emmons Woodruff, b. April 13, 1859; d. June 16, 1859.

V. Emma Rebecca Woodruff, b. July 2, 1860. Res., 411 W. 22d St., New York City. Cong.

V. Ida May Woodruff, b. December 10, 1864; m. Benjamin W. Gilchrist. Res., 139 South 8th St., Newark, N. J. Silver plater.

V. Minnie S. Woodruff, b. June 4, 1867. Saleslady. Daughter of American Revolution. Episcopalian.

V. Edwin Theodore Woodruff, b. September 24, 1869; d. October 15, 1871.

V. Elizabeth A. Woodruff, b. January 1, 1873. Daughter of the American Revolution. Kindergarten teacher at San Juan, Porto Rico. Episcopalian.

IV. William O. Woodruff, b. June 8, 1838; d. March 20, 1904; m. Mary J. Crater. Res., 46 Hollywood Ave., East Orange, N. J. He enlisted in Company I, 15th Regiment N. J. Volunteer Infantry, August, 1862, and served until the close of the Civil War. C.: Lizzie.

V. Lizzie Woodruff m. Harry Bissell. Res., 46 Hollywood Ave., East Orange, N. J.

III. William Talmadge, b. at Sparta, N. J., January 22, 1809; d. in the west, 1853; m. Catharine Wilson, 1829. She was b. December 21, 1807; d. March 29, 1888. School teacher. Presby. C.: Sarah, Absalom, Hannah, Theodore, Albert, Almira, Cyrus, Josephine.

IV. Sarah W. Talmadge, b. April 1, 1831; d. March 12, 1902. S.

IV. Absalom S. Talmadge, b. September, 1833; d. at Rockaway, N. J., July 17, 1904; m. Elizabeth Ann Osmun, about 1852. C.: Ziba, Walter, Nettie, Theodore.

Absalom m. second wife, Eunice Dickerson, June 7, 1866. He enlisted and was a corporal in Company E, 11th Regiment N. J. Volunteers, and was mustered into service with his regiment, August 18, 1862. He was present with his company in all its marches and battles up to the battle of Gettysburg, where he was severely wounded in the head. He remained until

February, 1864, when he rejoined the regiment at Brandy Station, Va. He was again wounded at the battle of the Wilderness and sent to the hospital at Washington, D. C. After his recovery he was detailed for duty in the Commissary Department at Washington, where he remained, until the close of the war, when he was mustered out with the regiment. He was a brave and efficient soldier and always had the confidence of his superior officers.

V. Ziba Talmadge d. young.

V. Walter Talmadge d. young.

V. Nettie Talmadge d. young.

V. Theodore D. Talmadge. P. O., Hutchinson, Kansas.

IV. Hannah Talmadge, b. December 1, 1835; d. February 18, 1878; m. Abraham Emmons. C.: Cyrus, Nelson.

V. Cyrus Emmons d. young.

V. Nelson F. Emmons. Res., Clinton St., Muskegon, Mich.

IV. Theodore Talmadge, b. 1837. He was injured on the railroad in 1858, and died from the effects of his injuries. S.

IV. Albert R. Talmadge, b. at Succasunna, February 18, 1839; m. Mary E. Lyon, June 5, 1861. P. O., Dover, N. J. Painter. Presby. C.: Charles, John, Myra.

V. Charles L. Talmadge, b. 1862; m. Maggie A. Farr. Res., Blackwell St., Dover, N. J. Lumber inspector. C.: (VI) Albert R. Talmadge, Jr., aged 16 years. (VI) Mary E. Talmadge, aged 14 years. (VI) Philip F. Talmadge, d. infant. (VI) Henrietta Talmadge, d. infant.

V. John L. Talmadge, b. February, 1865; d. January 9, 1907; m. Ella L. Losey. Res., 142 Blackwell St., Dover, N. J. Merchant. C.: (VI) Marshall L. Talmadge, aged 16 years.

V. Myra L. Talmadge, b. July 20, 1869. S.

IV. Almira E. Talmadge, b. at Succasunna, N. J., March 20, 1841; m. Charles G. Loree, August 23, 1863. He was born at Morristown, N. J., August 23, 1836. He learned the marble cutter's trade, at which he

worked until his death. He enlisted in Company I, 27th Regiment, September 3, 1862. They were the nine months' men and while they were at the front and ready for battle, they never engaged in actual service. They were mustered out July 2, 1863, being there ten months. He died at Paterson, N. J., December 14, 1889. Res., 80 Washington St., Morristown, N. J. Meth. Ep. C.: Katie, Cyrus, Rosie.

V. Katie A. Loree, b. August 15, 1864; d. infant.

V. Cyrus Talmadge Loree, b. at Morristown, N. J., June 6, 1866; m. Maggie A. Masker, April 30, 1891. She d. July 24, 1901. Res., 80 Washington St., Morristown, N. J.

When two years of age his parents removed to Paterson. He received a common school education. The family remained in Paterson until the fall of 1896 when they returned to Morristown. Mr. Loree is in the service of the Young Men's Christian Association of Morristown, a member of the Methodist Episcopal church and a group leader of the Epworth League. C.: (VI) Harry Albert Loree, b. December 11, 1893.

V. Rosie Loree, b. January 16, 1869; d. infant.

IV. Cyrus L. Talmadge, b. 1843. He was a private in Company E, 11th Regiment N. J. Volunteers, enlisted August 18, 1862, and engaged in the battles of Fredericksburg, Chancellorsville, Gettysburg and the battle of Locust Grove where he was taken prisoner and confined in the Andersonville prison and transferred to Libby prison where he died. S.

IV. Josephine Talmadge, b. 1845; d. infant.

III. Abraham Talmadge, b. February 23, 1811.

III. Hannah Talmadge, b. May 3, 1814; m. James Wood. Lived near Stanhope. C.: Elias, Cornelius, Norah, Sarah, Phebe, Mary, Lewis, Isabell, James, Leo.

IV. Elias T. Wood, d.

IV. Cornelius J. Wood, d.

IV. Norah M. Wood m. Ellen Griffin. P. O., Little Swamp, Port Lincoln, South Australia. C.: James Henry d., John Henry, Edward Thomas, William Roland, Thomas, Ellie May d.

IV. Sarah M. Wood d., m. William Hartman d. P. O., Stanhope, N. J. No issue.

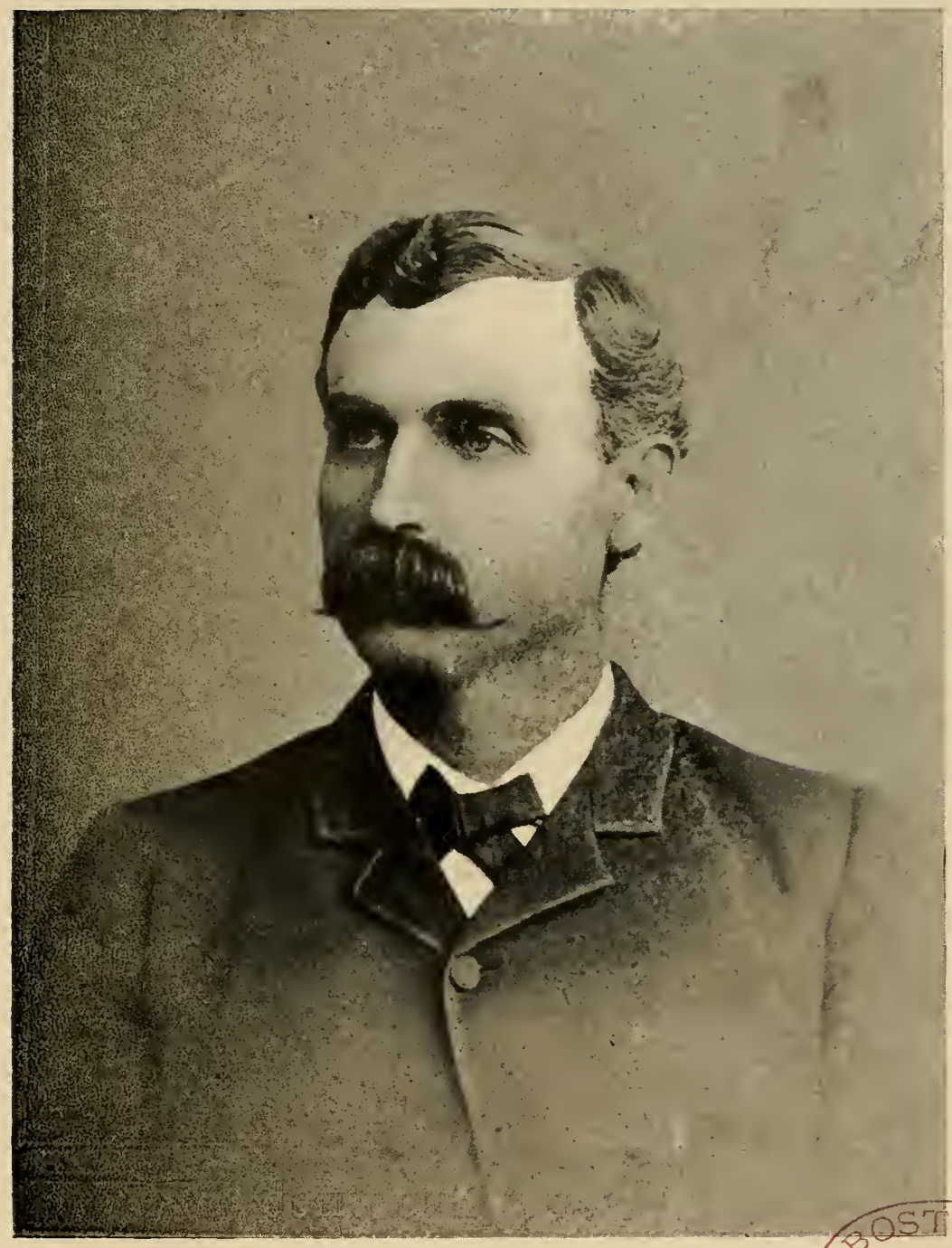

JOHN CHAMBERLAIN.

BOSTON PUBLIC LIBRARY

IV. Phebe E. Wood m. Joseph Todd. Meth. Ep. Baker. P. O., Stanhope, N. J. C.: William, Joseph, James, Edward, Joanna, Katie, Doctor, Blanche, Sarah, Arthur, Elmer.

V. William Todd, d.; m. Hattie Henry. Meth. Ep. Railroader. P. O., Stanhope, N. J. C.: (VI) Clinton, Amos d., Lottie.

V. Joseph Todd, d.

V. James W. Todd m. Annie McDavit. Superintendent of the sash and blind factory, Newton. Meth. Ep. P. O., Newton, N. J. C.: (VI) Leslie M., James.

V. Edward Todd m. Nellie Hoffman. Yardmaster at Port Morris. Meth. Ep. P. O., Port Morris, N. J. C.: (VI) Rhoda.

V. Joanna Todd. Bakery saleslady. S.

V. Katie Todd, d.

V. Doctor Todd, d.

V. Blanche Todd, d.

V. Sarah Todd. S.

V. Arthur Todd, d.

V. Elmer Todd, d.

IV. Mary A. Wood, d.; m. John Oliver, d. C.: Maggie d., Charles, Sarah d., George d.

IV. Lewis K. Wood m. Rachel A. Thompson. Been a railroad conductor. P. O., Stanhope, N. J. C.: Harry, Nellie.

V. Harry W. Wood m. Grace W. Clift, May 27, 1897. P. O., Little Falls, N. J. Meth. Ep. School teacher. C.: (VI) Helen L., Dorothy K., Calvin C.

V. Nellie Wood m. N. Augustus Woodruff. P. O., Stanhope, N. J. Carpenter. Meth. Ep. C.: (VI) May.

IV. Isabell Wood, d.

IV. James W. Wood, d.

IV. Leo H. Wood.

DESCENDANTS OF POLLY CHAMBERLAIN,

DAUGHTER OF BENJAMIN CHAMBERLAIN.

—o—

II. Polly Chamberlain m. Thomas Havens. Farmer. Lived near Sparta on the farm now owned and occupied by John H. Chamberlain. C.: Sallie, Irene, Noah, Thomas, Charles, Samuel.

III. Sarah Havens, b. in Sussex Co., July 7, 1810; d. ———; m. William D. McCormick. He was b. November 20, 1807; d. July 9, 1892. Farmer. Lived on the farm now owned by his son, Charles McCormick. Presby. C.: Calvin, Maurice, William, Charles.

IV. Calvin A. McCormick, b. near Milton, Morris Co., N. J., December 25, 1833; d. at Sparta, N. J., January 2, 1881; m. Elizabeth VanKirk, April 30, 1864. She was b. at Sparta, N. J., October 27, 1840. P. O., Sparta, N. J. Blacksmith. Meth. Ep. C.: Addie, Cora, William, Mamie.

V. Addie May McCormick, b. May 21, 1870; d. December 12, 1870.

V. Cora E. McCormick, b. March 8, 1875; d. August 24, 1875.

V. William Kelsey McCormick, b. October 12, 1877. P. O., Sparta, N. J. S.

V. Mamie Louisa McCormick, b. January 28, 1880. P. O., Sparta, N. J. School teacher. S.

IV. Maurice McCormick, b. January 31, 1837; m. Caroline Mandeville, dec'd, about 1858. C.: Mary, William. He m. second wife, Mary Davenport, about 1866. She d. ———. P. O., Milton, N. J. Farmer. Presby. C.: Emma.

V. Mary McCormick, b. July 7, 1859; d. ———; m. John Whittle, about 1886. C.: William, Edwin.

V. William McCormick, b. February 10, 1861. P. O., Milton, N. J. Farmer. S.

V. Emma Jane McCormick, b. August 28, 1868; m. Thomas J. Norman. (See Thomas J. Norman Family.)

IV. William Harvey McCormick, b. October 12, 1839; d.; m. Mary Zeek, dec'd. Farmer. Mrs. C., Meth. Ep. C.: Edgar.

V. Edgar H. McCormick, b. at Milton, N. J., January 3, 1876; m. Nettie W. Wallace, June 2, 1897. P. O., Milton, N. J. Farmer. C.: (VI) Roger H. McCormick, b. March 14, 1898. (VI) Mildred J. McCormick, b. June 5, 1899; d. February 2, 1901. (VI) Joseph E. McCormick, b. April 9, 1901; d. May 5, 1901. (VI) Bessie M. McCormick, b. December 28, 1902. (VI) Cletus F. McCormick, b. June 15, 1904.

IV. Charles McCormick, b. March 25, 1846; m. Lena Tallman. P. O., Milton, N. J. Farmer. C.: Nellie, Harry, Harvey.

III. Irene Havens m. Phineas Dunn. C.: Martha, Noah.

IV. Martha Dunn m. Jacob Drake.

IV. Noah Dunn. Probably went west.

III. Noah Havens m. Ann Weaver. Farmer. Meth. Ep. C.: Elizabeth, Horace, Lewis, William, Emily, Margaret, Kate, Christina.

IV. Elizabeth Havens, m. Daniel Shelden. P. O., Franklin Furnace, N. J. C.: Noah, John, Maggie, Ann.

V. Noah Shelden m. ———.

V. John Shelden m. ———.

V. Maggie Shelden. S.

V. Ann Shelden, dec'd; m. Nathan Norman. P. O., Ledgewood, N. J.

IV. Horace Havens, dec'd; m. Maggie Lewis. C.: James, Lewis, Mamie, ———.

V. James Havens.

V. Lewis Havens.

V. Mamie Havens m. Ira Tice. P. O., Ogdensburg, N. J. Engineer.

IV. Lewis Havens, dec'd; m. Kate Norman. C.: Minnie, Harriet, James.

V. Minnie Havens, dec'd; m. Smith Riker. P. O., Edison, N. J.

V. Harriet Havens m. Asa Courtright. P. O., Madison, N. J.

V. James Havens m. Susan Riker. P. O., Franklin Furnace, N. J.

IV. William Havens d. single.

IV. Emily Havens m. David Hammel, dec'd. C.: Zelia, Will, Frank. Emily m. second husband, Stephen Bayles. P. O., Edison, N. J. No issue.

IV. Margaret Havens m. Robert Lemons. C.: Walter. She m. second husband, Albert Davenport, dec'd. C.: Cora, Noah.

V. Walter Lemons, d. single.

V. Cora Davenport. P. O., Franklin Furnace, N. J. S.

V. Noah Davenport. S.

IV. Kate Havens m. Henry Riker. P. O., Ogdensburg, N. J. C.: Minnie dec'd, Dayton dec'd, Frank, Will, Noah.

IV. Christina Havens m. Whitfield Norman. P. O., Sparta, N. J. C.: Ruzie, Thomas, Frances, Emma, Charles, Nelson.

V. Ruzie Norman m. William Search. Residence, Paterson, N. J.

V. Thomas Norman d. single.

V. Frances Norman d. single.

V. Emma Norman m. John E. Norman. P. O., Sparta.

V. Charles Norman. S.

V. Nelson Norman. S.

III. Thomas Havens d. young.

III. Charles Havens emigrated to Zanesville, Ohio.

III. Samuel Havens emigrated to Zanesville, Ohio.

ISAAC CHAMBERLAIN.

SON OF BENJAMIN CHAMBERLAIN.

II. Isaac Chamberlain d. single.

BOSTON PUBLIC LIBRARY

Amos Chamberlain, Sr.

DESCENDANTS OF JOSEPH CHAMBERLAIN,

SON OF BENJAMIN CHAMBERLAIN.

——o——

II. Joseph Chamberlain, b. on the old homestead near Sparta, N. J., about 1776; d. near Milton, Morris Co., N. J., June 1, 1836; m. Susan Sayers. C.: Almeda, Clara, Gabriel. Joseph m. second wife, Mary Dow.* She d. at Junction, N. J., about 1865. C.: Mahlon, Betsey, Hiram, Marshall, Ida, Cynthia, Emeline, Joseph.

Joseph Chamberlain first lived at and operated the Hopewell Forge in Sussex County for some time, and later purchased the forge property at Russia, Morris County, N. J., where he continued the manfacture of iron until his death. He became possessed of considerable property in Jefferson, the first record was 84 acres, purchased April 6, 1826. His next purchase was made September 11, 1826, which consisted of several tracts of land, in all 620 acres. On June 28, 1827, he purchased another tract of 23.6 acres. He is said to have owned in all about 800 acres.

Joseph Chamberlain was an old line Whig. It is related that he owed a man a large sum of money, and was asked if the party would come to him and say, "Mr. Chamberlain, if you will vote the Democratic ticket, I will give you the debt," would you do it? To which he replied, "No, but I would kick him off my ground for offering such a thing." He was struck by lightning in his house during a thunderstorm, and was instantly killed.

He was buried in the Headley graveyard, near Milton,

*Daughter of Moses Dow, and granddaughter of Rev. Lorenzo Dow, a noted Methodist preacher, and a descendant of Henry Dowd, who came from England to America in 1636.

but has no tombstone bearing any inscription. Letters of administration on his property were given August 9, 1836, to William Headley, administrator.

III. Almeda Chamberlain, b. in Sussex Co., N. J., in 1798; d. 1875; m. William Wheeler in 1822. He was b. in Morris County, N. J., June 18, 1801; d. August 29, 1867. Farmer at Pine Grove, in Schuylkill Co., Pa. Meth. Ep. C.: Guy, Clarinda, Susan, Sarah, William, Nancy, Caleb, Frances.

IV. Guy Wheeler, b. April 25, 1823; d. March 21, 1891; m. Theresa Blank, September 1, 1848. She was b. at Newsteinfort, Germany, April 28, 1829. P. O., Pine Grove, Pa. Furniture dealer. Meth. Ep. C.: Edward, Louisa, Ferdinand, Almeda, Frank, Theresa, George, Gertrude, Clara.

V. Edward Wheeler, b. June 5, 1849; d. April 24, 1893; m. Emma Ziegler, November 30, 1874. P. O., Pottsville, Pa. Millwright. Luth's. C.: Mason, Hattie.

VI. Mason E. Wheeler, b. at Pine Grove, Pa., July 8, 1877. Res., Pottsville, Pa. Moulder. Luth. S.

VI. Hattie L. Wheeler, b. August 5, 1878; d. March 25, 1900; m. Calvin M. Stoudt. C.: (VII) Edgar E. Stoudt, Ralph J. R. Stoudt.

V. Louisa Wheeler, b. January 19, 1851; d. August ———; m. Edward Tracy. P. O., Hummeltown, Pa. C.: Minnie.

V. Ferdinand Wheeler, b. July 14, 1852; m. Susan M. Gorgas, February 22, 1877. Res., 199 No. Boyle avenue, Los Angeles, Cal. Manager of the Los Angeles Gas Saving Association of California. Meth. Ep. No issue.

V. Almeda Wheeler, b. November 2, 1854; m. Robert Bamford. Res., 1704 Lehigh Ave., Philadelphia, Pa.

V. Frank Wheeler, b. November 4, 1856; m. Ida Barr. P. O., Pine Grove, Pa.

V. Theresa Wheeler, b. December 17, 1861; d. February 14, 1862.

V. George Wheeler, b. at Pine Grove, Pa., May 22, 1865; m. Eleanor Sides King, July 2, 1889. Res., 3206 Columbia avenue, Philadelphia, Pa. District Superintendent of Public Schools. Presby. C.: (VI) Guy Samuel Wheeler, b. March 28, 1891. (VI) Frank Ralph

Wheeler, b. April 10, 1892. (VI) George Charles Wheeler, b. September 19, 1895. (VI) Brant Smith Wheeler, b. May 15, 1898. (VI) Anna Theresa Wheeler, b. November 15, 1904; d. July 19, 1905.

V. Gertrude Wheeler, b. April 28, 1868. P. O., Pine Grove, Pa. Luth. S.

V. Clara A. Wheeler, b. October 29, 1870. P. O., Pine Grove, Pa. Teacher. S.

IV. Clarinda Wheeler, b. September 2, 1824. Res., 2758 N. 15th St., Philadelphia, Pa. Meth. Ep. S.

IV. Susan Wheeler, b. 1826; d. 1831.

IV. Sarah Eliza Wheeler, b. 1828; d. 1851; m. William Kendall, dec'd. Tanner. Meth. Ep. C.: Henry.

V. Henry Kendall. P. O., Pine Grove, Pa.

IV. William C. Wheeler, b. August 16, 1830; d. April 8, 1870. Farmer. Luth. S.

IV. Nancy Wheeler; b. at Rockaway, N. J., in 1834; m. John B. Wright, August 30, 1865. He was b. in Chester County, Pa., in 1830. Res., 2758 N. 15th St., Philadelphia, Pa. In the coal business. Meth. Ep. C.; Charles, Alfred, Grace.

V. Charles W. Wright, b. June 17, 1866; d. June 28, 1901. He was run over by a Pennsylvania R. R. freight train and killed; m. Mrs. Martha John in 1992. Res., 2038 Lambert St., Philadelphia, Pa. Lawyer. Meth. Ep. C.; (VI) Nancy E. Wright, b. January, 1893. (VI) Karlene D. Wright, b. April, 1894.

V. Alfred Cookman Wright, b. April 29, 1869; m. Ida Woland, in 1888. Res., 3042 Fountain St., Philadelphia, Pa. Employed by the Bell Telephone Company. Meth. Ep. C.: (VI) Charles Edwin Wright, b. June, 1889. (VI) Helen Florence Wright, b. December 24, 1891.

V. Grace Wright, b. January 13, 1871; m. Dr. Allen B. Schminky, 1894. Res., 2758 N. 15th St., Philadelphia, Pa. Druggist. Meth. Ep. C.: (VI) Clarence S. Schminky, b. September 6, 1895; d. February 8, 1896. (VI) Warren W. Schminky, b. January 19, 1898. (VI) Lawrence A. Schminky, b. November 5, 1901.

IV. Caleb Wheeler, b. May 2, 1835; d. December 12, 1890; m. Rebecca Koons. Wheelwright and car builder. Meth. Ep. C.: Estella, Lynn.

V. Estella Wheeler, m. Douglass Barr. Res., 823 Heally Street, Philadelphia, Pa.

V. Lynn Wheeler. Res., 823 Heally Street, Philadelphia, Pa.

IV. Frances Almeda Wheeler, b. 1838; d. 1839.

III. Clarinda Chamberlain, d.; m. George Snellgrove, d. Baker. C.: William, Annie.

IV. William H. Snellgrove. Res., 518 S. 6th Street, Camden, N. J.

IV. Annie Almeda Snellgrove, d. December, 1899; m. Frank Wammerling. Res., 427 N. 32nd Street, Philadelphia, Pa. C.: Frank, Julia, Clara.

III. Gabriel Chamberlain, b. in Sussex County, N. J., 1808; d. ———; m. Mary Ann McClenen, d. Lived in Jefferson township, Morris County, near Russia, where during much of his life time he was engaged in burning charcoal. During the training days he was Captain of a Company of Militia. He was a great reader, and a well informed man. Politically he was a staunch Republican. Mrs. C., Meth. Ep. C.: Lydia, John, William, Mary, Joseph.

IV. Lydia Chamberlain d. young.

IV. John Henry Chamberlain, Sr., b. at Milton, Morris County, N. J., October 16, 1834; m. Harriet Riker, of Hopewell, Sussex County, N. J., April 1, 1865. In the spring of 1858, Mr. Chamberlain went to California for the purpose of mining, but owing to ill health, returned four years later. After marriage they resided at Milton for one year, then removed to West Mountain, where they resided for fifteen years. In 1881, they moved to Ogdensburg on a farm where they lived eighteen years, when in 1899 he purchased a farm near Sparta, in Sussex County, N. J., where he still lives and is engaged in farming. P. O., Sparta, N. J. C.: John, Joseph, George, Frank, Charles, Robert, Mary, Hattie, Grace.

V. John Henry Chamberlain, Jr., b. March 4, 1866; m. Julia Bayles, July 4, 1888. P. O., Sparta, N. J. Conductor on the N. Y. S. & W. R. R. Baptist. C.: (VI) Mary Chamberlain, b. April 10, 1889; d. April 11, 1889. (VI) Jennie Chamberlain, b. January 11, 1891; d. January 13, 1891. (VI) Ernest Chamberlain, b.

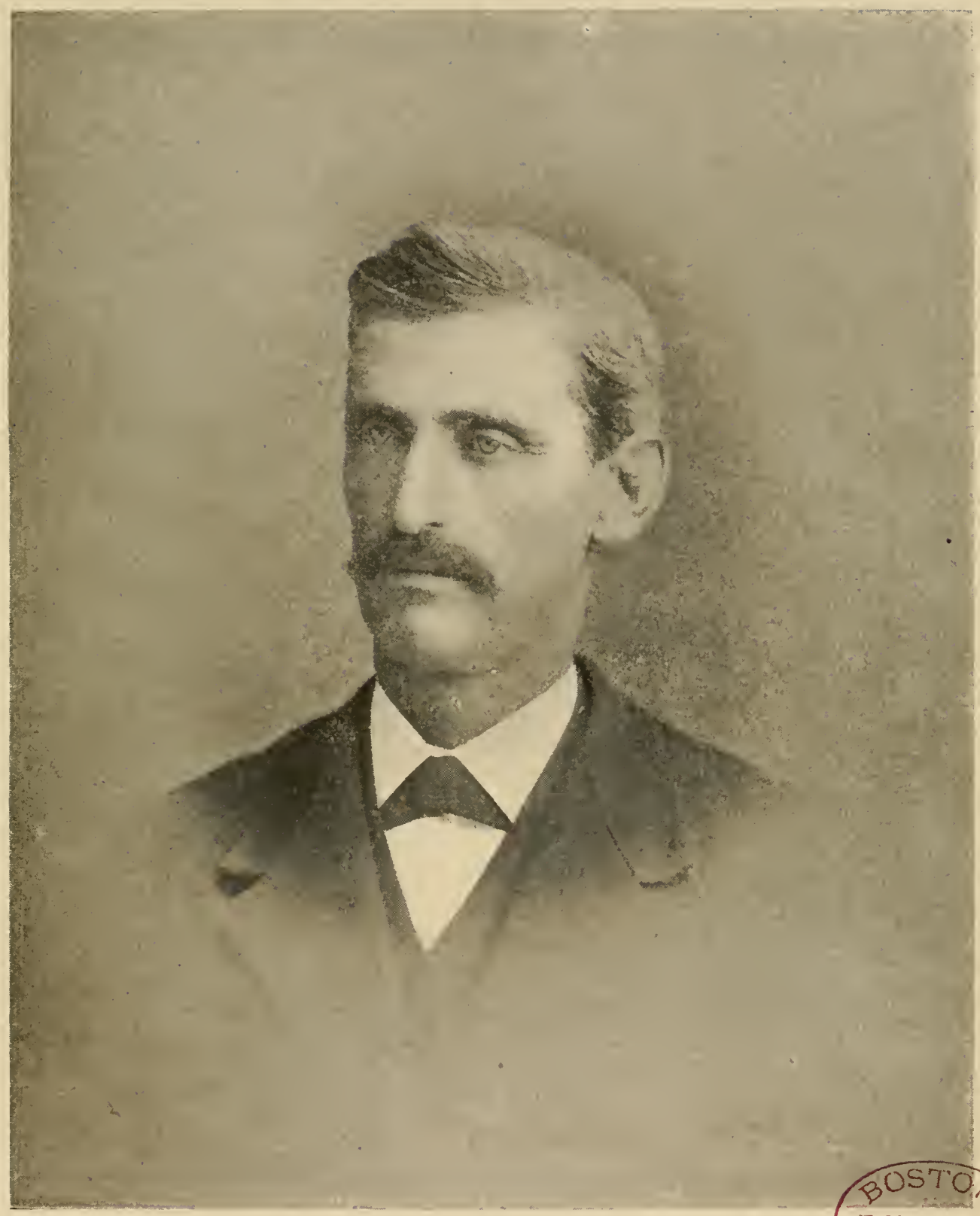

GEORGE CHAMBERLAIN.

BOSTON PUBLIC LIBRARY

January 8, 1892; d. January 11, 1892. (VI) Myrtle Chamberlain, b. December 13, 1893. (VI) Stephen M. Chamberlain, b. March 10, 1894. (VI) John Henry Chamberlain, Jr., b. January 30, 1896. (VI) Ethel L. Chamberlain, b. March 29, 1897. (VI) Mildred Chamberlain, b. June 11, 1899; d. June 21, 1899. (VI) George C. Chamberlain, b. July 11, 1900. (VI) Elsie A. Chamberlain, b. February 11, 1902. (VI) Floyd R. Chamberlain, b. September 22, 1904.

V. Joseph E. Chamberlain, b. October 29, 1867; m. Fannie A. Current, March 21, 1891. P. O., Ogdensburg, N. J. Clerk in P. J. Dolan's store at Odgensburg. Meth. Ep. C.: (VI) Clarence E. Chamberlain, b. July 16, 1896.

V. George B. Chamberlain, (twin), b. October 29, 1867; m. Ida Rochelle, September 17, 1891. She d. December 9, 1896. P. O., Ogdensburg, N. J. Engineer on the N. Y. S. & W. R. R. Methodist Episcopal. C.: (VI) Lena M. Chamberlain, b. November 22, 1893. George m. second wife, Susie Gould, June 3, 1900.

V. Frank L. Chamberlain, b. August 12, 1869; m. Mame Adams, October 18, 1897. P. O., Ogdensburg, N. J. Engineer on the N. Y. S. & W. R. R. Meth. Ep. C.: (VI) Willie Chamberlain, b. 1898; d. March 14, 1898. (VI) Lewis Chamberlain, b. August 15, 1900. (VI) Laura Chamberlain, b. August 25, 1903.

V. Charles G. Chamberlain, b. October 18, 1871; m. Mame E. Current, January 13, 1893. Residence, Jersey City, N. J. Machinist. Methodist Episcopal. C.: (VI) Garda V. Chamberlain, b. April 26, 1896. (VI) Elsie Chamberlain, b. May 15, 1901; d. April 14, 1902. (VI) Ida M. Chamberlain, b. February 4, 1905.

V. Robert L. Chamberlain, b. January 14, 1874; m. Jennie Simmons, June 9, 1894. P. O., Ogdensburg, N. J. Is in the lumber business. Methodist Episcopal. C.: (VI) Leland R. Chamberlain, b. November 18, 1895. (VI) Bessie Chamberlain, b. April 9, 1897; d. May 20, 1900.

V. Mary M. Chamberlain, b. January 11, 1877; m. J. W. Main, of Yonkers, N. Y., June 30, 1897. Res., Yonkers, N. Y. Before marriage she taught school in Sussex County, N. J. Baptist. C.: (VI) George L.

Main, b. December 30, 1898. (VI) Raymond D. Main, b. October 27, 1901.

V. Hattie M. Chamberlain, b. April 11, 1886. P. O., Sparta, N. J. School teacher. Methodist Episcopal. S.

V. Grace E. Chamberlain, b. January 24, 1891. P. O., Sparta, N. J. Methodist Episcopal.

IV. Almeda Chamberlain. P. O., Milton, N. J. Methodist Episcopal. Single.

IV. William M. Chamberlain, b. in Morris County, N. J., September 23, 1842; m. Sarah C. Ross, December 19, 1865. She was b. May 20, 1841; d. March 29, 1892. P. O., Milton, N. J. Farmer and general laborer. Enlisted September 2, 1864, in Company G, First New Jersey Cavalry. He was at the battle of Stony Creek, but served mostly on picket duty. He was mustered out of service, May 31, 1865. C.: Martha, Philip, Amzi, Warren, James, Jessie, Lena.

V. Martha Chamberlain, b. April 22, 1867; m. Jacob Vaughan. P. O., Houses Corners, N. J. Farmer. C.: (VI) Nettie, Lizzie, William.

V. Philip Chamberlain, b. October 2, 1869; d. March 12, 1871.

V. Amzi W. Chamberlain, b. February 22, 1871; d. March 19, 1892.

V. Warren D. Chamberlain, b. March 2, 1873; m. Bertha Ryerson. P. O., Houses Corners, N. J. C.: (VI) Lena Chamberlain.

V. James Edward Chamberlain, b. January 17, 1875; m. Rachel Poulison, 1905. Farmer. P. O., Milton, N. J. C.: (VI) Etta Chamberlain, b. November, 1905.

V. Jessie Chamberlain, b. June 25, 1881; m. ———.

V. Lena Chamberlain, b. September 23, 1883; m. ———.

IV. Mary Chamberlain m. James C. Ross. P. O., Monroe Corner, N. J. Farmer. Methodist Episcopal. C.: Elmer, Frank, Wheeler, Walter.

V. Elmer Ross m. Emma Smith. P. O., Franklin Furnace, N. J.

V. Frank Ross m. Lizzie Ross. P. O., Middletown, N. Y. Conductor on the N. Y. S. & W. Railroad. C.: (VI) Fred, Everett.

V. Wheeler Ross, b. 1871. Killed in an accident January 15, 1906; m. Bertha Shaw.

V. Walter Ross.

IV. Joseph R. Chamberlain, b. December 1, 1848; d. June 20, 1882; m. Rachel Cole. She was b. July 24, 1852. Laborer. Served in the late Civil War. Methodist Episcopal. C.: Bertha, Herbert.

V. Bertha Chamberlain, b. September 29, 1873; d. March 7, 1889.

V. Herbert Chamberlain, b. May 17, 1876; m. Grace J. Norman, March 24, 1897. Laborer. C.: (VI) Helen B. Chamberlain, b. November 11, 1897. (VI) Myrtle M. Chamberlain, b. January 30, 1900. (VI) Maggie A. Chamberlain, b. February 9, 1902. (VI) Beatrice A. Chamberlain, b. August 11, 1904.

III. Elizabeth Chamberlain, b. about 1812; d. 1885; m. Stephen Brown.* He d. 1883. In early life he was employed in Joseph Chamberlain's Forge, at Russia, Morris County, N. J. He later taught school at Longwood, after which he studied law and practiced for some time. Episcopal church. C.: Infant, infant, Wellington, Lenora, Muhlenburg, Marshall, Martha, Cornelius, Truman, Agnes, Louisa.

IV. Infant d. unnamed.

IV. Infant d. unnamed.

IV. Wellington Brown, b. about 1835; d. 1879; m. Martha Harland, dec'd. Methodist Episcopal. No issue.

IV. Lenora Brown, d. aged 23 years; m. Willliam Pray. P. O., Elmira, N. Y. C.: George, Anna, William, Lillie.

V. George Pray.

V. Anna Pray.

V. William Pray d. young.

V. Lillie Pray. Trained nurse. S.

IV. Cornelius Brown m. Jennie Meeker. P. O., Binghamton, N. Y. Salesman. Meth. Ep. C.: Eva dec'd, Susan, Ethel, ———, Cornelius, Jr.

---

*Grandson of Job Brown, who came from England and married Elizabeth Hopkins, August 1, 1778. She came from England. He was also a son of Job Brown, Jr., who married Cornelia Corrogan.

IV. Truman Brown, m. Jennie DeWees, dec'd. C.: Walter. Married second wife, Antoinetta VonDonop, dec'd. C.: Marguerite, Cornelius, &c. He married third wife, Annie Hughes. No issue. Residence, 451 Jersey avenue, Jersey City, N. J. Mr. B. Episcopal and wife, Presby.

IV. Agnes Brown, b. December 18, 1849; m. Harry Snyder. Traveling Salesman. Episcopal. C.: Harriet, Arthur.

V. Harriet E. Snyder, m. Walter Johnson. P. O., Washington, N. J. Merchant. Presby. C.: ——— Johnson.

V. Arthur Snyder. ———

IV. Matilda Louisa Brown, b. December 18, 1849; m. Edwin Thomas Mander, June 25, 1879. Residence, 444 Jersey avenue, Jersey City, N. J. He was b. at Fredericksburg, Va. Passenger Train Master, Pennsylvania R. R. Episcopal. No issue.

III. Hiram Chamberlain, m. Delia Ann Flatt. C.: Mahlon, Cynthia. He married second wife, Mary Kimball. Bloomer in his father's forge at Russia, but afterwardskept hotel at Carbondale, Pa., and died there. C.: Elizabeth, Adelaide, Phrona.

IV. Mahlon Chamberlain.

IV. Cynthia Chamberlain.

IV. Elizabeth Chamberlain, m. Hiram Chamberlain.

IV. Adelaide Chamberlain.

IV. Phrona Chamberlain.

III. Marshall Chamberlain went to California and died there single.

III. Mahlon Chamberlain married and removed to Illinois. C.: Hiram.

IV. Hiram Chamberlain, m. Elizabeth Chamberlain, daughter of his uncle, Hiram Chamberlain.

III. Emeline Chamberlain, d. single.

III. Cynthia Chamberlain, b. about 1833; d. September 24, 1854; m. Jacob B. V. DeWitt, March 4, 1851. He was b. April 30, 1827; d. August, 1855. C.: Mary, John, Cynthia.

IV. Mary Elizabeth DeWitt, b. November 30, 1851; m. George E. Hill, Obtober 8, 1874. P. O., Westwood, N. J. Ref. ch. C.: Fred.

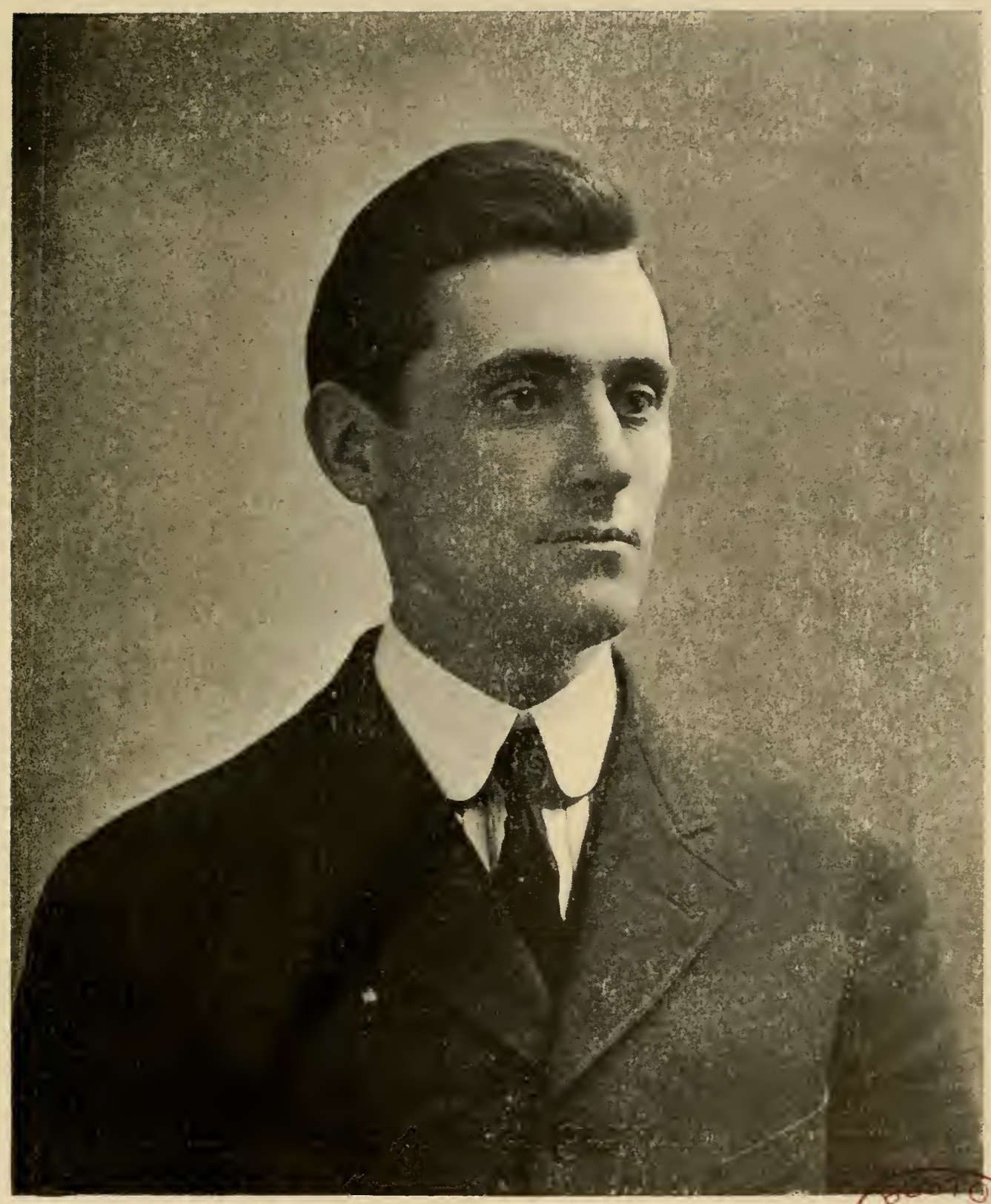

RAYMOND CHAMBERLAIN.

BOSTON PUBLIC LIBRARY

V. Fred DeWitt Hill, b. September 27, 1875. P. O., Westwood, N. J. Poultryman.

IV. John Jacob DeWitt, b. January 24, 1853; d. February 4, 1854.

IV. Cynthia DeWitt, b. August 15, 1854; m. Schuyler Voorhis. P. O., North Paterson. Farmer. Dutch Ref. ch. No issue.

III. Joseph Chamberlain, b. at Milton, Morris County, N. J., June 15, 1836; m. Amy E. Seals, July 4, 1866. P. O., High Bridge, N. J. Blacksmith. Meth. Ep. C.: Joseph, Edward, Cornelius, Mary, William, John.

IV. Joseph Chamberlain, Jr., b. March 22, 1866; m. Emma Duckworth. P. O., Plainfield, N. J. Blacksmith. C.: (V) Flosina Chamberlain, Chanly Chamberlain dec'd, Minnie Chamberlain, Floyd Chamberlain, dec'd.

IV. Edward T. Chamberlain, b. April 4, 1869; d. September 25, 1869.

IV. Cornelius W. Chamberlain, b. April 4, 1869; d. September 15, 1869. Twins.

IV. Mary Emma Chamberlain, b. September 7, 1872; m. Charles G. August, December 25, 1893. Residence, 67 Boyd avenue, Jersey City, N. J. Bookkeeper, P. Lorillard Co. C.: (V) Earl W. August, b. May 3, 1896.

IV. William C. Chamberlain, b. March 30, 1875; m. Mary E. Noonen, of Huntington, W. Va., November 24, 1902. Residence, 1829 Third avenue, Huntington, W. Va. Machinist. Meth. Ep. C.: (V) Geneva May Alta Chamberlain, b. August 30, 1903.

IV. John M. Chamberlain, b. September 25, 1879; m. Annabel Martens. Residence, 216 Stebbon Place, Plainfield, N. J. Iron moulder. No issue (1905).

DESCENDANTS OF SAMUEL CHAMBERLAIN,

SON OF BENJAMIN CHAMBERLAIN.

——o——

II. Samuel Chamberlain, b. ———; d. at Milton, N. J., of smallpox; m. Martha Davenport. Farmer.

Samuel Chamberlain, of Jefferson twp., purchased his first land of record, January 10, 1811, from John De Camp and wife Susan, also of Jefferson twp., consisting of 50 acres for the consideration $700. This tract was purchased by John De Camp in 1810, from Ebenezer and Timothy Jayne.

On January 4, 1814, Samuel Chamberlain purchased from John A. Davenport and Sarah, his wife, of Bergen County, 15.25 acres, situated in Jefferson township for $142.50. Presby. C.: Noah, Catharine, Phebe, Hila.

III. Noah Chamberlain. Said to have gone South.

III. Catharine Chamberlain, b. near Milton, N. J., January 27, 1817; d. at Sparta, N. J., August 2, 1893; m. James Maines, October 22, 1836. He was born at Sparta, N. J., July 7, 1814, and died there January 17, 1889. Farmer. Presbyterians. C.: Hilinda, Mary, Louis, James, Charles, Stewart, Samuel.

IV. Hilinda Maines, b. at Sparta, Sussex County, N. J., March 31, 1839; m. George W. Goble, March 21, 1866. P. O., Sparta, N. J. Farmer. Presby. C.: Joseph.

V. Joseph M. Goble, b. September 9, 1870; d. August 28, 1899; m. Nellie Howey. No issue.

IV. Mary Ann Maines, b. February 23, 1841; m. Theodore Goble, September 20, 1857. He was b. September 20, 1833; d. January 30 1887. P. O., Sparta, N. J. Farmer. Mrs. G., Meth. Ep. C.: Harvey, Jacob, James.

V. Harvey Goble, b. September 18, 1860; m. Lizzie Gunderman, May 5, 1886. P. O., Sparta, N. J. Farmer. Meth. Ep. C.: (VI) Hampton Goble, b. March 13, 1887;

(VI) Mary Goble, b. July 23, 1889; (VI) Harvey Goble, Jr., b. November 16, 1893, d. March 18, 1895; (VI) Theophilus Goble, b. April 20, 1896; (VI) Myrtie Goble, b. October 11, 1899.

V. Jacob A. Goble, b. May 12, 1862. P. O., Sparta, N. J. Farmer. S.

V. James Goble, b. October 22, 1865; m. Myrtie A. Shawger, November 25, 1891. P. O., Sparta, N. J. Farmer. Meth. Ep. C.: (VI) Angeline Goble, b. May 8, 1893; (VI) Halsey C. Goble, b. April 5, 1895; (VI) Samuel J. Goble, b. October 3, 1897; (VI) Russell Goble, b. August 9, 1899.

IV. Louis P. Maines, b. January 8, 1844; d. February 26, 1881. S.

IV. James S. Maines, b. February 16, 1846; d. December 8, 1892. S.

IV. Charles C. Maines, b. December 20, 1848; m. Catharine Bumpus. Residence, 2308 Walton avenue, Fort Wayne, Ind. Conductor on railroad. C.: Laura, Anna, Fred, Golda, Frank, Harvey, Frances.

IV. Stuart Maines, b. January 17, 1850; d. October 24, 1900; m. Elizabeth Reed. Farmer. No issue.

IV. Samuel H. Maines, b. January 21, 1852; m. Anna Augusta McCann. P. O., Sparta, N. J. Farmer on the old Benjamin Chamberlain homestead, near Sparta, in Sussex County, N. J. Meth. Ep. No issue.

III. Phebe Chamberlain, b. January 2, 1819; d. in Newark, N. J., November 28, 1904; m. Stephen Cole, March 20, 1835. He was b. at Newfoundland, N. J., September 13, 1813, and died at Morristown, February 14, 1898. Farmer. Presby. C.: Elizabeth, Joseph, David, Martha, Catharine, George, John, Levi, Samuel, Frank, James, Charles, Chester, Bedell.

IV. Elizabeth, Cole, b. December 1, 1835; d. April 25, 1899; m. John G. Stickle, August 6, 1856. Retired. Meth. Ep. P. O., Bloomfield, N. J. C.: Phebe, Winfield, George, Lillian, John.

V. Phebe C. Stickle, b. June 4, 1857; m. David W. Miller. Residence, 200 Montgomery St., Bloomfield, N. J. Designer. C.: Kathryn, David, Dorothy.

VI. Kathryn Miller, b. March 28, 1882.

VI. David W. Miller, b. September 5, 1889; d. January 11, 1893.

VI. Dorothy Helene Miller, b. July 21, 1894.

V. Winfield Scott Stickle, b. July 28, 1861; m. Dora B. Rarick. Residence, 112 Stone St., Newark, N. J. Collector. Presby. No issue.

V. George C. Stickle, b. June 7, 1867; m. Nettie Jenkins. Butcher. C.: (VI) Robert H. Stickle, b. September 24, 1890; (VI) Phebe C. Stickle, b. September 23, 1892.

V. Lillian Dorothy Stickle, b. November 14, 1873; m. Luther Rogers Fay. Clerk. No issue.

V. John G. Stickle, Jr., b. October 2, 1878; m. Minnie Deitz. Residence, Newark, N. J. Printer. C.: (VI) Winfield Scott Stickle, b. October, 1898.

IV. Joseph C. Cole, b. November 18, 1837; d. December 8, 1894; m. Catharine Hiler. She was b. September 28, 1838. C.: William, Sarah, Charles, Phebe, Ida, Mahlon, Amanda, Walter, Kittie, Joseph.

V. William H. Cole, m. Sadie Janoure. P. O., Boonton, N. J. Carpenter. C.: Edward.

VI. Edward Cole.

V. Sarah Frances Cole, d. January, 1902; m. John Woodward, dec'd. C.: Norman, Hazel, Peter, &c. Five living and four dead.

V. Charles F. Cole, b. September 3, 1863; m. Fannie Stohem. Residence, 23 Valley Road, Montclair, N. J. Fireman in fire department.

V. Phebe Cole, d. small.

V. Ida M. Cole, d. small.

V. Mahlon H. Cole, b. March 4, 1869; m. Emma VanRiper. P. O., Montclair, N. J. Carpenter.

V. Amanda Cole, b. December 17, 1871; d. April 7, 1902; m. Augustus Tappin. P. O., Springfield, N. J. Millwright. C.: (VI) Delmar, Kittie, ———.

V. Walter H. Cole, b. August 29, 1873; m. Minnie E. Pierce, April 27, 1898. Residence, 70 Forest St., Montclair, N. J. Contractor and builder. C.: (VI) Ruth Cole, b. August 30, 1899.

V. Kittie Cole, b. 1875; d. about 1881.

V. Joseph C. Cole, Jr., b. 1877; d. about 1878.

IV. David S. Cole, b. October 16, 1839, in Morris Co., N. J.; m. Almira A. McNair, May 5, 1866. She was b.

ARCHIE S. CHAMBERLAIN.

BOSTON PUBLIC LIBRARY

at Berkshire Valley, January 26, 1849. Moulder. Meth. Ep. C.: Stephen, Margaret, Rebecca, John, Mary, Albert, George, Alonzo, Phebe, Basil, Levi, Chester.

V. Stephen Cole, b. at Wurtsboro, N. Y., June 17, 1867; m. Myra Griffin, July 29, 1891. Residence, Electric Ave., Sta. 1, Middletown, N. Y. Laborer. Meth. Ep. C.: (VI) Stephen L. Cole, b. June 10, 1892, d. September 22, 1892; (VI) David L. Cole, b. November 12, 1893; (VI) Luella Cole, b. December 22, 1895; (VI) Elnora Cole, b. April 11, 1898; (VI) Ambrose Cole, b. February 7, 1900; d. May 29, 1900; (VI) Mary E. Cole, b. July 23, 1901; (VI) Amanda Cole, September 17, 1903; (VI) Mabel Cole, b. January 24, 1906.

V. Margaret A. Cole, b. at Flanders, N. J., January 26, 1870; m. Leslie Wilbur, December 25, 1890. Residence, Middletown, N. Y., (R. F. D., Mt. Hope.) Meth. Ep. Farmer. C.: (VI) Leroy Wilbur, b. October 2, 1891; (VI) Lina Wilbur, b. February 22, 1893; (VI) Carrie Wilbur, b. March 7, 1895; (VI) Arnold Wilbur, b. January 26, 1897; Ethel Wilbur, b. December 8, 1898; (VI) Harold Wilbur, b. August 27, 1901; (VI) Lester Wilbur, b. May 17, 1903.

V. Rebecca E. Cole, twin, b. at Flanders, N. J., January 26, 1870; m. Fred H. Godfrey, August 30, 1887. P. O., Bloomingburgh, N. Y. Laborer. Meth. Ep. C.. (VI) Elsie A. Godfrey, b. July 7, 1888; Almira Godfrey, b. October 26, 1891; Fred H. Godfrey, Jr., b. October 8, 1895.

V. John A. Cole, b. at Deckertown, N. J., June 13, 1872; m. Lillian Doulise, January 1, 1894. Residence, Middletown, N. Y., (R. F. D., Mt. Hope.) Meth. Ep. Laborer.

V. Mary C. Cole, b. at Deckertown, N. J., July 27, 1874; m. Charles Brown, dec'd. C.: (VI) Susie A. Brown, b. October 15, 1891; Laura N. Brown, b. July 29, 1894 Willis P. Brown, b. July 8, 1896; Albert L. Brown, b. September 3, 1898. Mary m. second husband, ———. Meth. Ep.

V. Albert F. Cole, b. March 17, 1877; m. Mary Coddington, October 20, 1896. P. O., Bloomingburg, N. Y. Laborer. Meth. Ep. C.: (VI) Gertrude Cole, b. September 12, 1897; Martha Cole, b. June 1, 1900.

V. George C. Cole, b. October 1, 1880; d. February 18, 1888.

V. Alonzo M. Cole, b. at Westbrookville, N. Y., March 10, 1882; m. Annie B. Martinas, July 14, 1894. Residence, 102 Summer avenue, Newark, N. J. Meth. Ep. Tanner. C.: (VI) Raymond Cole, b. May 4, 1905.

V. Phebe A. Cole, b. October 31, 1884.

V. Basil V. Cole, b. November 6, 1887.

V. Levi S. Cole, b. January 6, 1893.

V. Chester N. R. Cole, b. August 31, 1895.

IV. Martha Cole, b. at Sparta, Sussex County, N. J., May 8, 1841; m. Benjamin J. H. Maines. He was b. at Newton, N. J., December 24, 1830, and d. December 16, 1888. Killed in a fall through an elevator shaft in Newark. Residence, 132 Bank St., Newark. Grocer. Presby. C.: Bedell, Fred, Frank, Catharine, Phoebe, Harry.

V. Bedell B. Maines, b. March 28, 1868. Residence, 132 Bank St., Newark, N. J. Carpenter. Presby. S.

V. Fred Maines, b. January 11, 1870. Residence, 132 Bank St., Newark, N. J. Clerk. Presby. S.

V. Frank P. Maines, b. October 28, 1871; m. Henrietta Craig. Residence, 408 Warren St., Newark, N. J. Conductor. Presby. C.: (VI) Helen Maines, b. February 23, 1902; Bedell F. Maines, b. August 23, 1904.

V. Catharine Maines, b. March 12, 1873; d. September 11, 1873.

V. Phoebe C. Maines, b. July 25, 1875; m. Malcolm Dickerson. Residence, 75-a Thirteenth avenue, Newark, N. J. Draughtsman. Presby. No issue.

V. Harry S. Maines, b. December 24, 1880. Residence, 132 Bank St., Newark, N. J. Railroad employee. Presby. S.

IV. Catharine M. Cole, b. April 6, 1843.

IV. George W. Cole, b. January 12, 1845. P. O., Parsippany, N. J.

IV. John Asa Cole, b. March 12, 1847; m. Emily Jordan, April 26, 1876. Residence, 13 Quitman St., Newark, N. J. Carpenter. C.: Grace, Minnie, Annie.

V. Grace Cole, b. March 13, 1877; m. William Stevenson. Residence, 70 Wakeman avenue, Newark, N.

J. Foreman of button department of Whitehead & Hoag. Baptists. C.: (VI) William Dowite Stevenson, b. August 30, 1902.

V. Minnie Cole, b. January 20, 1880; d. June 25, 1880.

V. Annie Cole, b. December 27, 1887.

IV. Levi S. Cole, b. in Paterson, N. J., March 3, 1849; m. Ella Cole, January 4, 1875. P. O., Green Village, N. J. Salesman. Presby. C.: Lillie, Annie, Lee.

V. Lillie F. Cole, b. at Boonton, N. J., February 15, 1876; m. Mark B. Tidey, June 15, 1902. Residence, 80 Woome St., Newark, N. J. Manufacturer of saw tables.

V. Annie May Cole, b. May 11, 1878; m. Peter H. Hartman, November 16, 1904. Residence, 129 South Twelfth St., Newark, N. J.

V. Lee Etta Cole, b. September 15, 1888.

IV. Samuel C. Cole, b. January 11, 1851; d. November 20, 1877.

IV. Frank P. Cole, b. January 30, 1853; m. Josie Collins, August 23, 1881. She was b. August 29, 1862, and d. May 12, 1904. P. O., Morristown, N. J. Baptists. Carpenter. C.: Amelia, Sidney, Levi, Phebe.

V. Amelia Cole,, b. 1882; d. same year.

V. Sidney Cole, born December 12, 1884; m. Josie McCormack, March, 1905. Residence, Water St., Morristown, N. J. Engineer. C.: (VI) Frank R. Cole.

V. Levi M. Cole, b. November 16, 1887. Stone cutter.

V. Phebe Evelyn Cole, b. December 17, 1890. Baptist.

IV. James Edward Cole, b. January 19, 1855. P. O., Morristown, N. J.

IV. Charles Henry Cole, b. January 12, 1857. P. O., Morristown, N. J.

IV. Chester R. Cole, b. January 5, 1859. P. O., Morristown, N. J.

IV. Bedell B. Cole, b. November 26, 1861; d. May 20, 1864.

III. Hilah Chamberlain, b. ——; d. ——; m. John Long. C.: Phebe, Ella, Martha, Minnie, John, William.

IV. Phebe A. Long, b. in Sussex County, N. J., July

2, 1842; d. July 5, 1903; m. Asa Wilson VanEmburgh, July 2, 1860. He was b. January 10, 1839. Residence, 22 Clinton Ave., Irvington, N. J. Carpenter. Meth. Ep. C.: Eva, Frank, Dora.

V. Eva A. Van Emburgh, b. December 2, 1862; m. Charles D. Tichenor. Residence, 29 Murray St., Newark, N. J.

V. Frank W. Van Emburgh, b. May 21, 1864; m. Mary Garthwaite, June 18, 1891. Residence, 366 Union Ave., Irvington, N. J. Market gardener. C.: (VI) Myrtle May Van Emburgh, b. November 7, 1892; George E. Van Emburgh, b. May 17, 1894; Asa Wilson Van Emburgh, b. January 22, 1898.

V. Dora E. Van Emburgh, b. March 2, 1866; m. John M. Rapp, November 26, 1884. Residence, 22 Clinton Ave., West Irvington, N. J. Ref. ch. C.: (VI) Frank A. Rapp, b. October 22, 1886. S.

IV. Ella Long, m. George Jennings, dec'd; Second husband, ———.

IV. Martha Long, m. ——— Burk. C.: (VI) George Burk.

IV. Minnie Long.

IV. John Long.

IV. William Long. P. O., Bound Brook, N. J.

BOSTON PUBLIC LIBRARY

Theodore Chamberlain John Chamberlain Ira Chamberlain
Founders of Chamberlain Reunion Association at Oak Ridge, N. J.

DESCENDANTS OF BENJAMIN CHAMBERLAIN.

SON OF BENJAMIN CHAMBERLAIN.

——o——

II. Benjamin Chamberlain, Jr., b. ———; d. ———; m. Hannah Banford.

He was a farmer and lived at Russia. He purchased his first land in Jefferson Twp., January 14, 1812, from Sylvanus Cooper, consisting of 46 acres. On April 21, 1828, he purchased of Edward Condit two tracts of land, consisting of 46 and 21.20 acres, respectively, in Jefferson Twp. On April 30, 1830, he purchased three tracts of land from Nancy, widow of John Jayne, containing 11.04 acres.

Benjamin Chamberlain was a large man physically. He was a prominent member and deacon of the Old School (Bebeite) Baptist church at Milton, and was buried there. It is said that he was taken sick at the house of his son-in-law, John McClenen, in the night; got up, put on his shoes and went out doors. On coming into the house, he laid down and "died with his shoes on." C.: Esther, Amelia, John, Ephraim, Susan, ———, Benjamin.

III. Esther Chamberlain, died single.

III. Amelia Chamberlain, died single.

III. John B. Chamberlain, married and removed to Ohio. Descendants not found.

III. Ephraim Chamberlain, m. ———.

III. Susan Chamberlain, m. John McClenen. Moved to Ohio and had quite a large family.

III. ——— Chamberlain, m. ——— Stevens. Lived at Port Jervis, N. Y.

DESCENDANTS OF ABRAHAM CHAMBERLAIN,

SON OF BENJAMIN CHAMBERLAIN.

——o——

II. Abraham Chamberlain, b. at the old Chamberlain homestead near Sparta, Sussex Co., N. J.. April 10, 1783; d. at Petersburg, Morris Co., N. J., September 3, 1852; m. Elizabeth Keepers, She was b. September 11, 1787; d. at Petersburg, N. J. July 7, 1882, aged ninety-five years.

The first business venture of Abraham Chamberlain prior to marriage was rafting lumber from the vicinity of Milford, Pa., down the Delaware river to Philadelphia. The return trips on these occasions were made on foot the entire distance from Philadelphia to Sparta, a distance of 100 miles; the time for the return trip occupying two days.

It is asserted that immediately after returning from one of these long walks from Philadelphia, he found things were not going straight with his rafts, therefore he immediately saddled a horse and rode to Milford, Pa., to look after the matter.

After marriage, Mr. Chamberlain settled on the Shores place near Russia, Morris Co., N. J., and engaged in the carpenter trade. On June 1, 1821, he and Ephraim Adams in partnership purchased the Petersburg forge property of Peter Van Winkle and Thomas Van Antwerp, New York merchants, who through their attorney, Sylvester D. Russell, had purchased it at sheriff's sale, and engaged in the manufacture of iron, in which he continued until his death. He also engaged in farming, and owned and operated a grist mill, plaster mill and saw mill at Milton, and also a saw mill at Petersburg. About 1840, he built a distillery at Petersburg and operated it until his death. His landed property consisted of 500 or more acres.

His death was caused by a wheel in the distillery falling on him breaking both his legs, from effects of which he died. Mr. Chamberlain and wife in their earlier days attended services at the Oak Ridge Presbyterian church. They were blessed with eight children, viz.: Caroline, Maurice, Horace, Amos, Lewis, Elizabeth, Almeda, Jane.

III. Caroline Chamberlain, b. September 8, 1811; d. August 26, 1821.

III. Maurice Chamberlain, b. at Petersburg, Morris County, N. J., September 2, 1813; d. at Middletown, N. Y., February 10, 1894; m. Mary McCormick. She was b. at Milton, N. J., February 26, 1819; d. at Campbell Hall, N. Y., March 30, 1896. In early life, he lived at Milton, where he kept the hotel for a number of years, then built the house at Milton, now owned and occupied by A. J. Allison, where he lived and engaged in farming until 1869, when he purchased the mill property at Branchville and removed there and engaged in the milling business until April, 1893, when he retired from business and removed to Middletown, N. Y., where he resided until his death the following year. C.: Sarah, Mary, Marcus, Julia, Hattie, Ida, Minnie.

IV. Sarah Jane Chamberlain, b. March 12, 1839; m. Amzi F. Weaver, January 5, 1860. P. O., Campbell Hall, N. Y. Hotel Keeper. C.: Millard, Dayton, Lucy, Everett, Mary, Julia, Jennie, Grace, Emma.

V. Millard Weaver, b. May 26, 1861; d. February 12, 1888.

V. Dayton Weaver, b. at Petersburg, N. J., March 14, 1863; m. Elizabeth Van Winkle, December 26, 1883. P. O., Richfield, N. J. Carpenter and builder. Presby. C.: Minnie, Cornelius, Bertha.

VI. Minnie Chamberlain Weaver, b. March 26, 1885; m. Benjamin Filkin. P. O., Richfield, N. J. Mrs. F., dressmaker and talented musician. Presby. C.: (VII) Eleanor Edith Filkin, b. August 3, 1905.

VI. Cornelius Simmons Weaver, b. April 1, 1887. P. O., Richfield, N. J. Blacksmith. Presby.

VI. Bertha Eleanor Weaver, b. April 16, 1889. Student in journalism. Presby.

V. Lucy C. Weaver, b. July 24, 1865; d. September 30, 1901; m. Willard Dumont. Residence, 89 Pacific

St., Newark, N. J. Carpenter. Presby. C.: (VI) Edna Dumont.

V. Everett Weaver, b. October 20, 1867; m. Edith Allison, February 5, 1903. P. O., Singac, N. J. Hotel keeper. No issue.

V. Mary Weaver, b. November 26, 1870; m. John Sweney, March 18, 1891. P. O., Ogdensburg, N. J. Hotel keeper. C.: (VI) Walter W. Sweney, Leonard A. Sweney.

V. Julia Weaver, b. in Morris County, N. J., July 11, 1873; m. Harry W. Brooks, March 22, 1893. Residence, 87 Coral St., Paterson, N. J. C.: (VI) Bessie Chamberlain Brooks, b. June 26, 1895.

V. Jennie Weaver, b. April 24, 1876; m. William Gurnee. P. O., Maybrook, N. Y. Car inspector. Presby. C.: (VI) Mabel Gurnee.

V. Grace Weaver, b. April 5, 1880; m. Andrew J. Sweeney, June 11, 1902. Residence, 269 Railroad Ave., Bayonne, N. J. No issue.

V. Emma Weaver, b. April 14, 1883. S.

IV. Mary Elizabeth Chamberlain, b. December 12, 1843; m. John Fichter, March 14, 1865. P. O., Rockaway, N. J. Presby. C.: David, Ida, Edna, Fred.

V. David E. Fichter, b. at Longwood, N. J., August 19, 1866; m. Mary Kelley. P. O., Rockaway, N. J. Merchant.

V. Ida M. Fichter, b. April 4, 1868; m. George E. Bunnell. P. O., Rockaway, N. J. Presby.

V. Edna Fichter, b. June 14, 1870; d. January 17, 1880.

V. Fred Fichter, b. at Stanhope, N. J., November 4, 1875; m. Edith Yeomans. P. O., Rockaway, N. J. Machinist. C.: (VI) Edna Fichter.

IV. Marcus W. Chamberlain, b. at Milton, N. J., August 18, 1847; m. Sarah Lindsley, June 10, 1875. P. O., Bartley, N. J. Machinist. C.: Morris, Amzi, Mary, Andrew.

V. Morris Chamberlain, b. at Branchville, N. J., May 27, 1876; m. Harriet Culver, November 2, 1904. P. O., Ardmore, Pa. Machinist. Presby.

V. Amzi Chamberlain, b. July 4, 1877; d. May 25, 1904.

Amos Chamberlain, Jr.

BOSTON PUBLIC LIBRARY

V. Mary Chamberlain, b. April 11, 1880. P. O., Bartley, N. J.

V. Andrew Chamberlain, b. September 21, 1883; d. July 3, 1884.

IV. Juliette Chamberlain, b. at Milton, N. J., January 2, 1849; m. George A. VanDuzer, March 27, 1873. Residence, 19 Benton Avenue, Middletown, N. Y. Retired. Presby. C.: Nellie.

V. Nellie Boyd VanDuzer, b. September 26, 1877; m. Edwin C. Osterhout. Residence, 13 Lawton St., New Rochelle, N. Y. Undertaker. Meth. Ep.

IV. Hattie E. Chamberlain, b. November 12, 1852; d. January 30, 1903; m. George S. McDanolds. P. O., Middletown, N. Y. C.: Maude, Minnie.

V. Maude McDanolds, b. at Branchville, N. J., May 21, 1876; m. William Edgar Minot, November 7, 1898. P. O., Middletown, N. Y. Hatter. C.: (VI) William McDanold Minot, b. January 26, 1900; d. July 24, 1900.

V. Minnie A. McDanolds. S.

IV. Ida C. Chamberlain, b. March 27, 1855; d. November 27, 1858.

IV. Minnie Chamberlain, b. at Milton, N. J., November 19, 1863; m. George S. McDanolds in 1906. Residence, Middletown, N. Y.

III. Horace Chamberlain, b. in Jefferson township, Morris County, N. J., September 12, 1815; d. there October 4, 1891; m. Jane M. Norman, June 13, 1841. She was b. April 23, 1821; d. April 19, 1899. He was a lifelong resident of the vicinity where he was born, and had for more than half a century been identified with its political, social and business affairs. By profession he was a surveyor, but he also owned and cultivated the large farm upon which he lived. In his professional capacity his services were in great demand, and he doubtless knew more about the lines and titles of property in the vast area of country embraced in the counties of Morris, Passaic and Sussex than any living person, making his opinion of great weight in the courts, and in the settlement of estates. He was also connected with the iron industry in early life, in the days of charcoal forges, several of which he operated at

various times. His knowledge of the history of forge operations on the upper Rockaway and Pequannock rivers was considered valuable and the sketches of them contained in the History of Morris County are largely based upon the information he furnished. Possessing great natural abilities, combined with a large degree of self culture, and being withal a man of uncompromising honesty, he was looked upon by those about him as a leader in their affairs and was frequently called upon to represent them in public and business affairs. He filled many local offices, was a member from his township upon the grand jury many times, and in 1851 was elected to a seat in the New Jersey Legislature. Had he been at all solicitous for public preferment he would doubtless have been called to still higher positions. As a citizen he will best be remembered for the sterling integrity of his character, the kindliness of his disposition and his large capacity for rendering service to those about him. He was prudent and successful in business and amassed quite a large estate. C.: Sarah, John, Abraham, Emily, Martha, Annette.

IV. Sarah Chamberlain. P. O., Oak Ridge, N. J. Resides on the homestead property with her brother John. Presby. S.

IV. John Chamberlain, b. on the farm of his grandfather, Abraham Chamberlain, at Petersburg, N. J., August 16, 1844.

In 1863, he entered and pursued a course of study in the Newton (N. J.) Collegiate Institute, and later he graduated with honor from the Bryant & Stratton Business College, of Newark. For eight years, he engaged in teaching school in Morris and Passaic counties. On September 12, 1877, he married Miss Thirza S. Wilson, daughter of John and Elizabeth Wilson, of Brooklyn, N. Y. She was b. July 18, 1850; d. October 12, 1883. On June 11, 1896, he was again married, Miss Jennie B. Campbell, of Brooklyn, becoming his wife. She was b. in Brooklyn, N. Y., January 24, 1854, and is a daughter of John G. and Maria Campbell. She now fills the office of treasurer of the "Chamberlain Family Reunion," having been appointed at their first meeting held at Oak Ridge, August 5, 1905. In politics, John Cham-

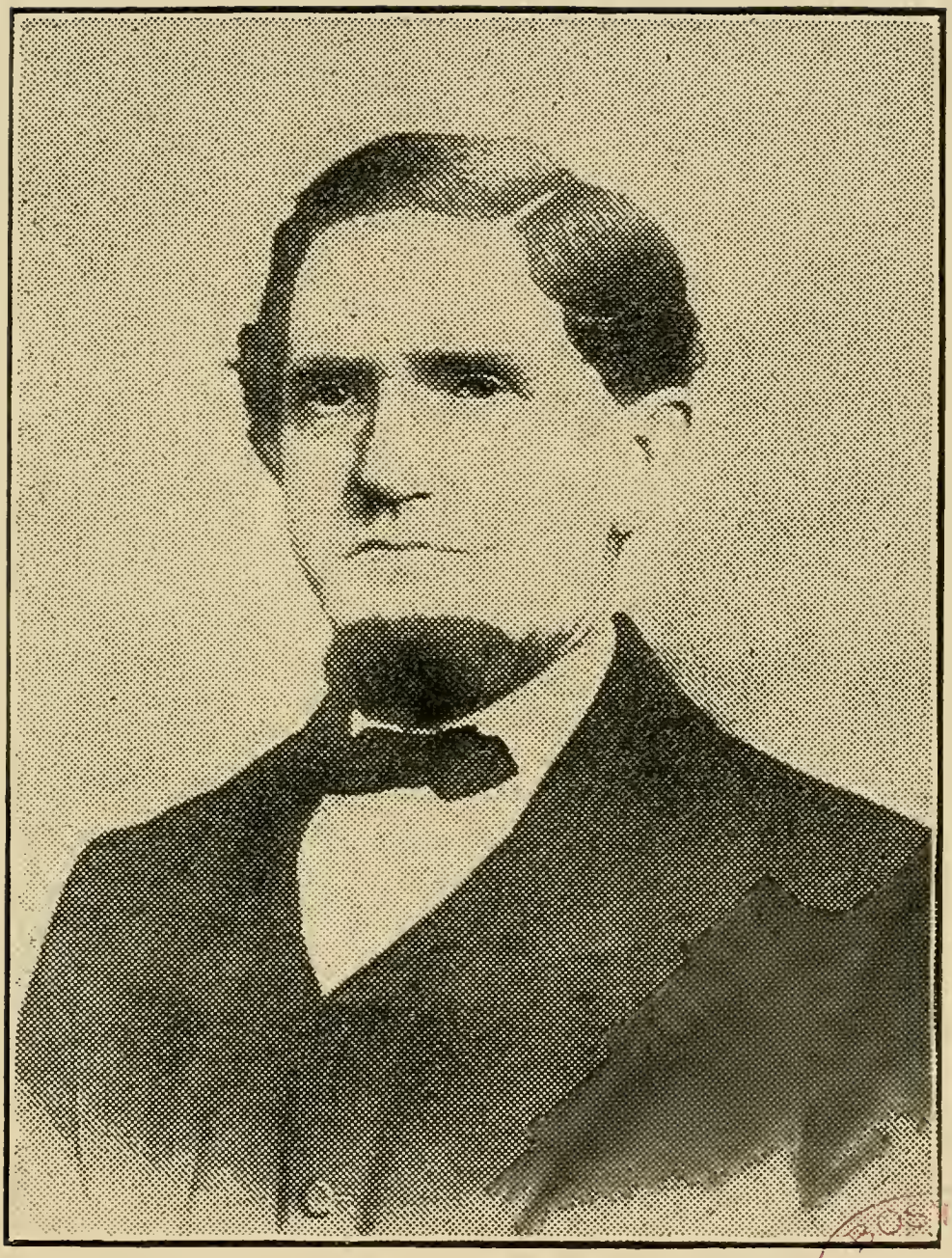

Joseph W. Headley

BOSTON PUBLIC LIBRARY

berlain is a Jeffersonian Democrat. By a liberal education he was well-fitted for the practical and responsible duties of life. He was appointed commissioner of deeds by Gov. Abbett, and reappointed by Gov. Werts for a second term. Besides holding his office for eleven years he has since the death of his father, Horace Chamberlain in 1891, followed the occupation of farmer on the homestead farm at Oak Ridge, N. J.

IV. Abraham Chamberlain, died November 1, 1888, aged thirty-nine years. Farmer. S.

IV. Emily J. Chamberlain, d. October 1, 1884, aged thirty-two years. S.

IV. Martha L. Chamberlain, d. April 26, 1887, aged thirty-two years. S.

IV. Annette D. Chamberlain, d. September 27, 1881, aged eighteen years and six months. S.

III. Amos Chamberlain, b. at Petersburg, Morris Co., N. J., January 16, 1818; d. February 6, 1907; m. Mary Ann Lyon, of Stockholm, N. J., September 16, 1838. daughter of Samuel and Sarah Carscadden Lyon. She was b. June 2, 1819; d. October 26, 1888.

Abraham Chamberlain, father of Amos, had purchased of Enos Davenport, or of Cornelius, the father of Enos, and Col. John H. Stansburrough the grist mill property in Milton, and had the mill considerably enlarged. To this, Amos and Horace fell heirs at their father's death in 1852. Amos purchased his brother's share, and later erected upon the property a saw mill and a gypsum plaster mill. He operated a store in connection with the mills for some time, and they engaged considerably in the making of furniture.

Mr. Chamberlain constructed in 1848 a new house to take the place of the one then on the property. In this house, four of the children were born, and here his wife died. The homestead has been in continuous possession of the family for seventy years. In 1852 he purchased of Sheriff Lane the hotel and farm at Newfoundland, N. J. He died there in his ninetieth year. C.: George, Ira, Frances, Augusta, Jacob, Wesley, Theodore.

IV. George Chamberlain, b. at Milton, Morris Co., N. J., June 11, 1839; m. Ruth Elizabeth Speaker, eldest

daughter of Jacob P. and Hannah Mary Speaker, of Macoupin, N. J., July 18, 1874. Residence, 315 Knickerbocker St., Paterson, N. J.

Mr. Chamberlain worked in his father's plaster and feed mills, tended his father's store, and went to the village school. During the winter of 1859–60 he attended Pennington Seminary, at Pennington, N. J., then one of the prominent schools of the state. In the spring of 1860 he taught school at Russia, N. J., and later at Postville, Stockholm, Newfoundland, Milton, and Millbrook, N. J.

After studying in the law office of Senator Lyman A. Chandler, at Morristown, N. J., he was admitted to the bar at the November term of the Supreme Court in 1865. He has since given much time to conveyancing and surveying, as well as to milling and farming. Mrs. C., Meth. Ep. C.: Raymond, Archie, Clarence.

V. Raymond Chamberlain, b. at Milton, Morris Co., May 30, 1875. He attended the district school until he reached the age of fourteen. The farm and mill requiring his services from that time, his studies, in preparation for teaching, were continued evenings. At eighteen he began teaching at Berkshire Valley, N. J. Later he taught the ungraded schools at Powerville, N. J., New Vernon, N. J., and Newfoundland, N. J., and was principal of the graded school at Denville, N. J., and at Totowa, N. J. Upon the completion of a non-resident course in the Illinois Wesleyan University, he received the degree of Bachelor of Philosophy in 1900. Entering Columbia as a Senior, he received the degree of Bachelor of Arts in 1901; for graduated study, Master of Arts in 1902.

In 1902, Mr. Chamberlain became vice-principal of the Dover, N. J., High School, and teacher of mathematics, physics, and chemistry. That position he resigned in 1903 to accept a position in the Brooklyn Grammar Schools. He is now teacher in public school 147, Brooklyn, N. Y. Residence, 295 Schermerhorn St., Brooklyn, N. Y.

V. Archie S. Chamberlain, b. at Milton, N. J., July 14, 1878. He was graduated from the New Jersey State Normal School at Trenton, N. J., in 1899. He

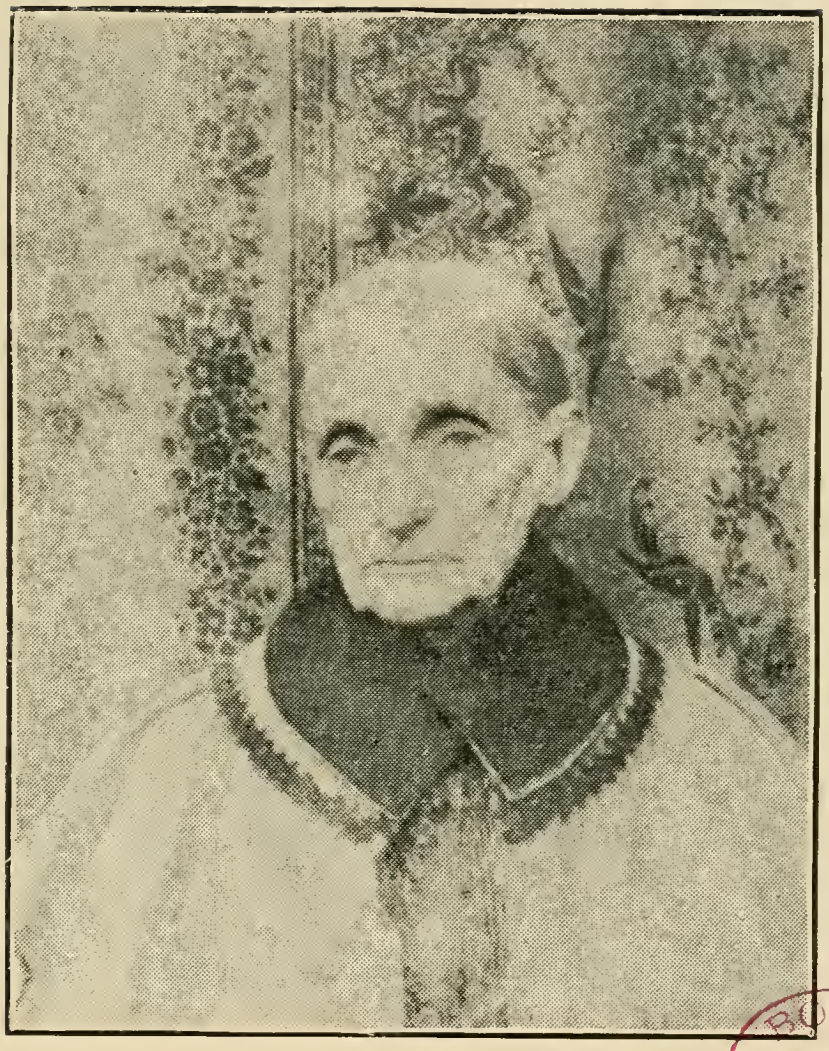

Mrs. Almeda C. Headley

BOSTON PUBLIC LIBRARY

was a public school teacher in New Jersey until July 1, 1905, when he entered the Custom Service, at New York City. Residence, 315 Knickerbocker St., Paterson, N. J. Meth. Ep. S.

V. Clarence Chamberlain, b. July 19, 1887; d. April 6, 1889.

IV. Ira Chamberlain, b. at Milton, Morris Co., N. J., July 21, 1841; m. Anna E. Horton, daughter of David C. and Elizabeth C. Horton, of Milltown, N. J., February 4, 1871.

Such schooling as the community was able for a few months of the winter to provide, the teacher "boarding around" as good part of his recompense, Mr. Chamberlain took advantage of until the age of fifteen. Then it fell to his lot to take charge of his father's grist mill. Eastern milling was then at its best. The importation of grain and feed from the west was not yet a factor, and this part of Morris County was seeing the best days of its development. The demand for the output of the mill was good. The hours were long, the business profitable, and the decline which was later to set in had not yet begun.

In 1870 he was placed in charge of the feed and flour mill owned by the Chester Iron Company, at Hacklebarney, N. J. This position he kept until 1873, when he was employed as engineer at the Hedges mine, which had been opened a short time before at Chester, N. J., by the Taylor Iron Company.

When the blast furnace was opened by the same company at Chester Furnace, N. J., in 1879, Mr. Chamberlain was transferred there, and given the position of chief engineer. This position, varied and complex as were the demands made upon the ingenuity and resourcefulness of one who should fill it successfully, he retained until the works were taken down in 1890. Then he accepted a position as engineer at the Fulton Silk Mill, at Paterson, N. J.

Mr. Chamberlain's interest has always centered in machinery. His application has been, to an unusual degree, a continuous one for thirty-five years. His vacations have been short and rarely taken. In 1896 he took sufficient time from his duties to visit friends

and relatives in Ohio. He is one of the three founders of the Chamberlain Reunion, and has contributed very largely to the success which has so far attended it. He is also much interested in the Chamberlain Association of America, having been one of the first of this branch of the family to join that association. Res., 18 Pennington St., Paterson, N. J. Attends Presby. ch. C.: Eva, Frank, Ella, Amos, Irvin.

V. Eva Chamberlain, b. May 12, 1872; d. September 4, 1872.

V. Frank H. Chamberlain, b. July 18, 1873.

V. Ella Chamberlain, b. October 12, 1876.

V. Amos Chamberlain, b. at Chester, N. J., March 3, 1881; m. Alice May Rhoda, of Gouverneur, N. Y., November 23, 1903.

He was educated in the public schools of Paterson, N. J., and was graduated from the New Jersey State Normal School in 1899 and from the New York University School of Pedagogy in 1902, after which he pursued special courses at Columbia, Cornell and New York Universities. He was for two years principal of the public school at Morris Plains, N. J., one year supervisor of Manual Training in the public schools of Bloomfield, N. J., two years superintendent of the Boys' Industrial Association, Wilkes-Barre, Pa., and since September, 1905, he has been head of the department of Manual Arts, of the Wilkes-Barre public schools. Methodist Episcopal church. C.: (VI) Lenora Ada Chamberlain, b. February 27, 1907.

V. Irvin Chamberlain, b. November 12, 1887.

IV. Frances Chamberlain, b. at Milton, N. J., March 21, 1844; m. James P. LaRoe, December, 1862. He was b. at Newfoundland, N. J., May 20, 1840; d. at Baleville, N. J., November 20, 1903. P. O., Perth Amboy, N. J. Miller. C.: Wilbur, Marcus, Horace, Alvah, Ida.

V. Wilbur LaRoe, b. at Milton, N. J., October 14, 1863; m. Araminta P. Sanson, October 11, 1887. P. O., Perth Amboy, N. J. Publisher. Presby. C.: (VI) Wilbur LaRoe, b. September 25, 1888; Arthur LaRoe, b. July 31, 1891; Herbert Sanson LaRoe, b. December 3, 1896, d. March 19, 1897.

V. Marcus LaRoe, b. at Millbrook, N. J., February 8, 1865; m. Laura Davis, November 29, 1887. P. O., Somerville, N. J. Book-keeper. Dutch Ref. C.: (VI) Nina LaRoe, b. June 14, 1889; Milan Eugene LaRoe, b. February 11, 1893; John Edward LaRoe, b. September 30, 1898.

V. Horace LaRoe, b. August 27, 1869; d. December 23, 1900. Printer by trade. S.

V. Alvah LaRoe, b. October 13, 1873. P. O., Perth Amboy, N. J. Employee in the Chronicle printing office. S.

V. Ida LaRoe, b. at Mechanicsville, Hunterdon Co., N. J., March 21, 1876; m. Frank Rutherford Ewald, December 27, 1899. Residence, ———, Washington. Shingle manufacturer. Mrs. E., Presbyterian. C.: (VI) Ethel LaRoe Ewald, b. December 21, 1903.

IV. Caroline Augusta Chamberlain, b. September 21, 1848; d. at Milton, N. J., December 14, 1904; m. Edward N. Norman, January 30, 1871. He was b. December 24, 1841. P. O., Milton, N. J. Merchant. Mrs. N., Presby. C.: Nellie, Cyrus, Willard.

V. Nellie B. Norman, b. at Milton, N. J., in 1872. P. O., Milton, N. J. Presby. S.

V. Cyrus C. Norman, b. at Milton, N. J., May 23, 1874; m. Minnie Estell Allison, November 20, 1901. P. O., Martin's Creek, Pa. Merchant. C.: (VI) Harold Newton Norman, b. July 14, 1906.

V. Willard Lee Norman, b. September 23, 1879; m. Lenora Margarum, October 18, 1901. She was b. near Stockholm, Sussex Co., N. J., November 27, 1885. P. O., Unionville, N. J. Confectionery merchant. C.: (VI) Leona Augusta Norman, b. April 2, 1903; Thelma Marjorie Norman, b. August 10, 1905.

IV. Jacob B. Chamberlain, b. April 15, 1851; d. December 28, 1853.

IV. Wesley Chamberlain, b. at Milton, N. J., October 6, 1856; m. Sarah Jane Whittle. She was b. February 28, 1856. P. O., Newfoundland, N. J. Hotel-keeper. C.: (V) Taylor Chamberlain b. June 2, 1885.

V. May Chamberlain, b. February 6, 1887.

V. Horace Chamberlain, b. May 26, 1891.

IV. Theodore Chamberlain, b. July 2, 1861, at Mil-

ton, Morris County, N. J.; m. Lillie Zabriskie, October 6, 1887. P. O., Dundee Lake, N. J. After completing the brief district school course, he engaged in the feed and flour business, having rented a grist mill for the purpose. The grinding and carting he did himself, and by dint of industrious application and long hours, though yet but a boy, he made the business a success. But the great shipment of grain from the west now commenced, and his enterprise shared the general decline of eastern milling. Foreseeing the result and having a taste for railroading, he began the study of telegraphy. Constructing a telegraph line from his mill to a few neighbors' houses his spare moments he diligently applied in making himself proficient as an operator. After perfecting himself for the work by a short period of apprenticeship with the New York, Susquehanna & Western Railroad, he was made agent at the new station just then opened at Paterson, N. J. He entered the employ of the company there May 1, 1882. It was no slight compliment to the capability of a young man of twenty, brought up four miles from a railroad, to be placed in charge of the station at the road's largest intermedial city. On December 1, 1900, he was appointed agent at Hackensack, N. J., where a modern and commodious station had just been completed.

Mr. Chamberlain resigned his position on February 1, 1907, still comparatively a young man after a quarter of a century's experience in railroading. His business career from the beginning has been one of remarkable assiduity. During the summer of 1891 he asked for and was granted a vacation of one week. In 1904 he was given a month's vacation, together with a railroad pass permitting him to visit the principal cities of the middle west. These thirty-seven days constitute the only mentionable breaks in the service of twenty-five years continuity.

He has purchased a coal and grain business at Dundee Lake, N. J., and to this he is now giving his attention.

Mr. Chamberlain is one of the three founders of the Annual Reunion of the descendants of Benjamin

RESIDENCE, MRS. J. K. NORMAN, MILTON, N. J.

BOSTON PUBLIC LIBRARY

Chamberlain, which is held at Oak Ridge, N. J. He was also one of the first members of this family to join the "Chamberlain Association of America," in the formation among us of a good membership in which he has evinced a lively interest.

III. Lewis Chamberlain, b. October 23, 1819; d. October 5, 1885; m. Elizabeth Wallace. She was b. September 17, 1820. P. O., Milton, N. J. Farmer at Petersburg. C.: Abraham, Henry, Kate, Mary, Thomas.

IV. Abraham Chamberlain d. young.

IV. Henry Lewis Chamberlain m. Mary Smith. Residence, 170 South Park Street, Orange, N. J. Painter. Mrs. C., Meth. Ep. C.: Emma, Elizabeth.

V. Emma Louisa Chamberlain. Residence, 170 South Park Street, Orange, N. J. School teacher. S.

V. Sarah Elizabeth Chamberlain. Residence, 170 South Park Street, Orange, N. J.

IV. Kate W. Chamberlain. P. O., Milton, N. J. S.

IV. Mary Louisa Chamberlain d. single.

IV. Thomas Fredericks Chamberlain m. Ida Tallman. P. O., Oak Ridge, N. J. Carpenter. C.: (V) Levi Chamberlain, Isabella Chamberlain.

III. Elizabeth Chamberlain, b. May 16, 1822; d. November 30, 1849; m. George Lyon, July 18, 1849. Residence, Brownsville, Texas. No issue.

III. Almeda Chamberlain, b. October 31, 1824; d. December 6, 1905; m. Joseph Warren Headley, November 25, 1843. He was b. February 23, 1822, d. July 14, 1890. Lived and died on the old Robert Headley homestead near Milton, N. J. Farmer and for many years held various township offices, as committeeman, collector and clerk. He was one of the building committee and a trustee of the Union church, now Baptist, of Milton, and later, after the division, he was one of building committee and a trustee of the Methodist Episcopal church, at Milton. C.: William, Mary, Elizabeth, Edward, Sarah, Abbie, Frank.

IV. William Maurice Headley, b. March 4, 1845; m. Anabelle Jennings, January 1, 1879. P. O., Milton, N. J. Farmer. Mrs. H., Meth. Ep. C.: Almeda, David, Charles.

V. Almeda C. Headley, b. July 25, 1880; m. William

W. Washburn, January 6, 1897. P. O., North Paterson, N. J. Custom house employee. Meth. Ep. C.: (VI) Richard F. Washburn, b. February 5, 1898; d. February 18, 1907. Maurice E. Washburn, b. February 28, 1902. Alice Washburn.

V. David G. Headley, b. September 5, 1884. P. O., Milton, N. J. Carpenter. S.

V. Charles J. Headley, b. August 13, 1887. P. O., Milton, N. J.

IV. Mary Ellen Headley, b. May 16, 1847; m. John K. Norman, February 1, 1872. He d. January 27, 1882. P. O., Milton, N. J. Hotel-keeper. C.: Frank, Blanche, Walter.

V. Frank H. Norman, b. February 15, 1873; d. March 17, 1883.

V. Blanche S. Norman, b. November 4, 1874. P. O., Milton, N. J. School teacher. Graduate of the Trenton State Normal School. S.

V. Walter Bryant Norman, b. May 12, 1878. P. O., Milton, N. J. Editor and proprietor of the "Evergreen News." S.

IV. Elizabeth C. Headley, b. February 21, 1853; m. Rev. Abraham J. Fretz, November 14, 1877. He was b. in Bucks County, Pa., February 7, 1849. P. O., Milton, N. J. He attended various district schools in Sussex and Warren counties, N. J., afterwards the Newton Academy, and in 1867 he entered the Newton Collegiate Institute to prepare for the ministry of the Presbyterian church. On July 4, 1868, he united with the Methodist Episcopal church at Newton, N. J., and was licensed an exhorter October 18, 1869, and a local preacher March 7, 1870. In September, 1870, he entered Wadsworth College, Ohio, and in 1872 he was appointed pastor of the Middle Smithfield charge, in Monroe and Pike counties, Pa., where he added 121 converts to the church. His subsequent pastorates have been: Stockholm, N. J., 1874. Unionville and Westtown, N. Y., 1875. In 1876, he attended Wyoming Seminary, Kingston, Pa. He was appointed to Hamburg and Ogdensburg, N. J., 1877; Hurdtown and Hopatcong, N. J., 1878–9. In 1880 he built a house near Milton, N. J., and engaged in farming, and serving

as pastor of the following places, viz.: Longwood and Berkshire, in 1881; Longwood, 1882 and 1883; Dodge Mine, 1884–7; Dodge Mine and Longwood, 1888; West Milford, N. J., 1889–90; Longwood and Dodge Mine, 1891. He was ordained deacon by Bishop John F. Hurst, April 2, 1882, and elder by Bishop Charles H. Fowler, April 1, 1888.

In August, 1890, he was appointed township clerk and assessor to fill vacancies. In 1891, he was elected township clerk, and re-elected to that office until 1902, when he was elected Justice of the Peace, and re-elected in 1906. He is the author of the following family histories, viz.: Fretz, Kratz, Wismer, Funk, Moyer, Stover, Rosenberger, Oberholtzer, Nash, Beidler, Headley, and the present work. C.: Mary, Joseph, Ervin.

V. Mary H. Fretz, b. in Morris County, N. J., December 13, 1878. P. O., Milton, N. J. Music teacher. Meth. Ep.

V. Joseph Martin Fretz, b. September 27, 1881; d. May 10, 1883.

V. Ervin Kratz Fretz, b. December 19, 1883; d. June 7, 1884.

IV. Edward R. Headley, b. April 20, 1856; m. Esther Davenport, October 12, 1880. P. O., Milton, N. J. Farmer, sawyer, contractor and builder. C.: Adam, Joseph, Squire, Mary, Esther, Edna.

V. Adam D. Headley, b. November 23, 1882. P. O., Milton, N. J. Carpenter.

V. Joseph W. Headley, Jr., b. March 18, 1884. P. O., Milton, N. J. In lumber business.

V. Squire L. Headley, b. February 25, 1887. Fur dealer.

V. Mary Vida Headley, b. September 12, 1889.

V. Esther R. Headley, b. May 4, 1893.

V. Edna L. Headley, b. May 4, 1893.

IV. Sarah Ann Headley, b. May 19, 1859; m. Willard L. Shuman, December 25, 1888. P. O., Sparta, N. J. Painter and undertaker. C.: (V) Helen H. Shuman, b. October 17, 1894.

IV. Abbie Jane Headley, b. September 18, 1863. P. O., Milton, N. J. S.

IV. Frank J. Headley, b. August 3, 1866. Residence, 221 W. 11th Street, New York City, N. Y. He taught school at Longwood, Milton, Dodge Mine, and was principal of the public school at Rockaway, N. J., since which he has been employed in the New York Custom House, which position he successfully holds to the present time. He is the author of a book.

III. Jane Chamberlain, b. at Petersburg, Morris Co., May 16, 1827; d. there May 1, 1857; m. William P. Winterbottom, November 21, 1852. He was b. August 11, 1823; d. May 20, 1893. He was variously employed as farmer, cabinet maker and undertaker.

He also filled various offices of trust in Jefferson township, Morris County, N. J., and was for many years a Justice of the Peace, which position he filled with credit to himself. He was an honored member of the Presbyterian church at Oak Ridge, and served the church as a Ruling Elder with distinction. C.: John, Ella.

IV. John P. Winterbottom, b. at Petersburg, N. J., September 14, 1853; m. Elizabeth Vreeland, of Butler, N. J., April 27, 1881. Residence, 297 Glenmore Ave., Brooklyn, N. Y. Locomotive engineer.

IV. Ella Winterbottom, b. January 19, 1857; d. July 26, 1903. Presby. S.

BOSTON PUBLIC LIBRARY

Rev. A. J. Fretz and Family

DESCENDANTS OF JACOB CHAMBERLAIN,

SON OF BENJAMIN CHAMBERLAIN.

——o——

II. Jacob Chamberlain, a twin to Abraham Chamberlain, b. in Sussex County, N. J., April 10, 1783; d. at Morristown, N. J., August 31, 1854, of small pox; m. Mary Concklin Halsey, April 20, 1805. She was b. at Halseytown, N. J., March 25, 1788; d. August 17, 1866. C.: Isaac, Halsey, Abby, Emily, Sarah, Jane, Martha, Harriet, Henry, Marcus.

Jacob m. second wife, Margaret Mount (widow). No issue. Farmer, distiller and brick maker at Morristown, N. J. He also drove stage and carried the mail between Morristown and Newfoundland.

The following purchase of properties are on record, viz.:

Jacob Chamberlain, of Morris township, bought of John Mills, Jr., on March 20, 1809, for $40, 1.17 acres in Morris township. On August 29, 1814, he bought of John Doughty, Esq., of Morris township, two tracts in Morris township consisting of 7.66 and 32.25 acres respectively, for $1,995.50. On February 10, 1815, he, in company with Isaac Prudden, bought of Ebenezer C. Lindsley, of Morris township, one acre with distillery and cider mill for $600.

III. Isaac Chamberlain, b. January 27, 1807; d. about 1833. S.

III. Halsey Chamberlain, b. December 30, 1808; d. in 1871. S.

III. Abby Smith Chamberlain, b. in 1811; d. 1874; m. ——— Neal, with whom she became acquainted while a student at Oberlin, Ohio. C.: Abbie L., Wilbur, Halsey and four others.

III. Emily Sophia Chamberlain, b. in 1813; d. 1881; m. David I. Huntington, dec'd. Jeweler. Mrs. H.,

Swedenborgian. C.: Louisa, Martha, Emily, Mary, David, Marcus, William, Henry.

IV. Louisa Huntington d. single.

IV. Martha L. Huntington m. George Lord. Residence, Brooklyn. No issue.

IV. Emily Huntington d. single.

IV. Mary Huntington d. single.

IV. David Huntington d. single, aged 21 years. He was a soldier in Civil War.

IV. Marcus Huntington d. young.

IV. William B. Huntington. S.

IV. Henry Huntington m. Mary Casey (?). C.: (V) Harry and William in Jersey City.

IV. Maria Huntington d. single, aged 18 years.

III. Sarah Marie Chamberlain, b. 1815. S.

III. Jane Chamberlain, b. and d. 1818.

III. Martha Chamberlain, b. 1819; d. January, 1888; m. William Shove, dec'd. Merchant in malleable iron business. Mr. S., Quaker; Mrs. S., Presbyterian. C.: George, Ida.

IV. George Shove, dec'd.

IV. Ida L. Shove, dec'd.

III. Harriet Jane Chamberlain, b. 1821; d. 1881; m. Joseph Stone. Mason, later real estate agent. Mrs. S., Swedenborgian. No issue.

III. Henry Lafayette Chamberlain, b. at Morristown, N. J., June 11, 1824; m. Eunice Moore in 1849. She d. ———. C.: Harriet. He m. second wife, Lydia Phillips, 1851. Residence, 708 Jefferson Ave., Elizabeth, N. J. Brick maker and builder. C.: Isaac, Jacob, John, Frederick.

IV. Harriet Elizabeth Chamberlain. Residence, 708 Jefferson Ave., Elizabeth, N. J. Episcopal. S.

IV. Isaac Wilbur Chamberlain, b. 1853; d. 1870.

IV. Jacob Henry Chamberlain. Residence, Elizabeth, N. J. S.

IV. John Phillips Chamberlain. Residence, Elizabeth, N. J. S.

IV. Frederick Chamberlain. Residence, Elizabeth, N. J. S.

III. Marcus Wilber Chamberlain, b. 1827; d. 1846.

DESCENDANTS OF JABEZ CHAMBERLAIN, SON OF BENJAMIN CHAMBERLAIN.

——o——

II. Jabez Chamberlain, b. about 1785; d. 1821; m. Eunice Dickerson. She d. in 1842. Tavern keeper and farmer at Succasunna, N. J.

On October 13, 1813, Jabez Chamberlain, of Jefferson township, purchased of Nathaniel Corwin and Mary, his wife, of Roxbury township, a tract of fifty acres of land situated in Roxbury township for $1,600. Jabez Chamberlain was constable of Roxbury township and was Captain of the "Light Horse Cavalry." It is said he was the seventh son, and was called "doctor" He was killed at a logging frolic by a tree falling on him. Buried at Succasunna Plains, N. J. Mrs. C., Meth. Ep. C.: Jane, Mary, Elizabeth, Joseph, Charles, Harriet, Susan, Eunice, Phebe.

III. Jane Chamberlain, b. 1807; d. 1870, aged sixty-three years; m. John Donohue. He d. 1838. Railroad contractor. C.: Daniel, Michael, John, Charles, Mary. Jane m. second husband, John Swain, who was a section boss on the canal. Mrs. S., Meth. Ep. C.: Ellen, Mary, Edward, James.

IV. Daniel Donohue, b. 1829; d. 1864; m. Ellen Flaning. Mr. D., Meth. Ep. Mrs. D., Catholic. C.: John, Ellen.

IV. Michael Donohue, b. 1832. Fell off the bridge into the Rockaway river at Dover, N. J., and was drowned at the age of five years.

IV. John Donohue, b. in Boston, Mass., August 8, 1834; m. Ellen Landging, 1861. She d. October 4, 1894. P. O., Dover, N. J. Merchant grocer. Meth. Ep. C.: May, John, Idella, Charles, Ella.

V. May Donohue, b. in New York City, November 18, 1866; m. Harry M. George, April 5, 1900. Resi-

dence, 100 Sussex St., Dover, N. J. Banker in New York city. Presby. C.: (VI) Roland E. George, b. June 13, 1891. Martell R. George, b. October 6, 1893. Russell F. George, b. February 11, 1901.

V. John Donohue, Jr., b. 1875; m. Emma Seals. P. O., Dover, N. J. Stenographer. Meth. Ep. C.: (VI) Harry Donohue.

V. Idella Donohue, b. 1877; m. Oney Owens. Residence, New York City. Carpenter. Mr. O., Episcopal; Mrs. O., Meth. Ep. No issue.

V. Charles Donohue, b. 1879; m. Flora Danielson. P. O., Dover, N. J. Clerk. C.: (VI) Wesley, Nellie, Edna.

V. Ella Donohue, b. 1884. P. O., Dover, N. J. Presby. S.

IV. Charles Donohue, b. November 29, 1836; d. May 10, 1864.

IV. Mary Donohue d. young.

IV. Ellen Swain, dec'd, b. 1842; m. Elias C. York, dec'd. C.: Ella, Carrie, Ida, Flora.

V. Ella York, b. in Newark, N. J., October 25, 1868; m. Stephen S. Swatland, June 20, 1894. Residence, 15 Milford Ave., Newark, N. J. Accountant. Ref. ch. C.: (VI) Donald C. Swatland, b. May 5, 1896. Lois Louisa Swatland, b. September, 1897.

V. Carrie York m. Frank L. Hatch. Residence, 161 Milford Ave., Newark, N. J.

V. Ida York. Residence, Newark, N. J.

V. Flora York. Residence, Newark, N. J.

IV. Edward Swain d. 1872. Single. Enlisted in 1861, in the Fourth Regiment New York Scotch Life Guard for three months. Re-enlisted in a Connecticut regiment, and served through the war. He was taken a prisoner at Gettysburg, was paroled and rejoined his regiment, with which he returned home at the close of the War.

IV. James Swain was killed by railroad; m. ———. C.: William, Rose, Carrie.

V. William Swain was killed by lightning.

V. Rose Swain, dec'd.

V. Carrie Swain. P. O., Port Morris, N. J.

IV. Mary E. Swain, b. February 29, 1844; m.

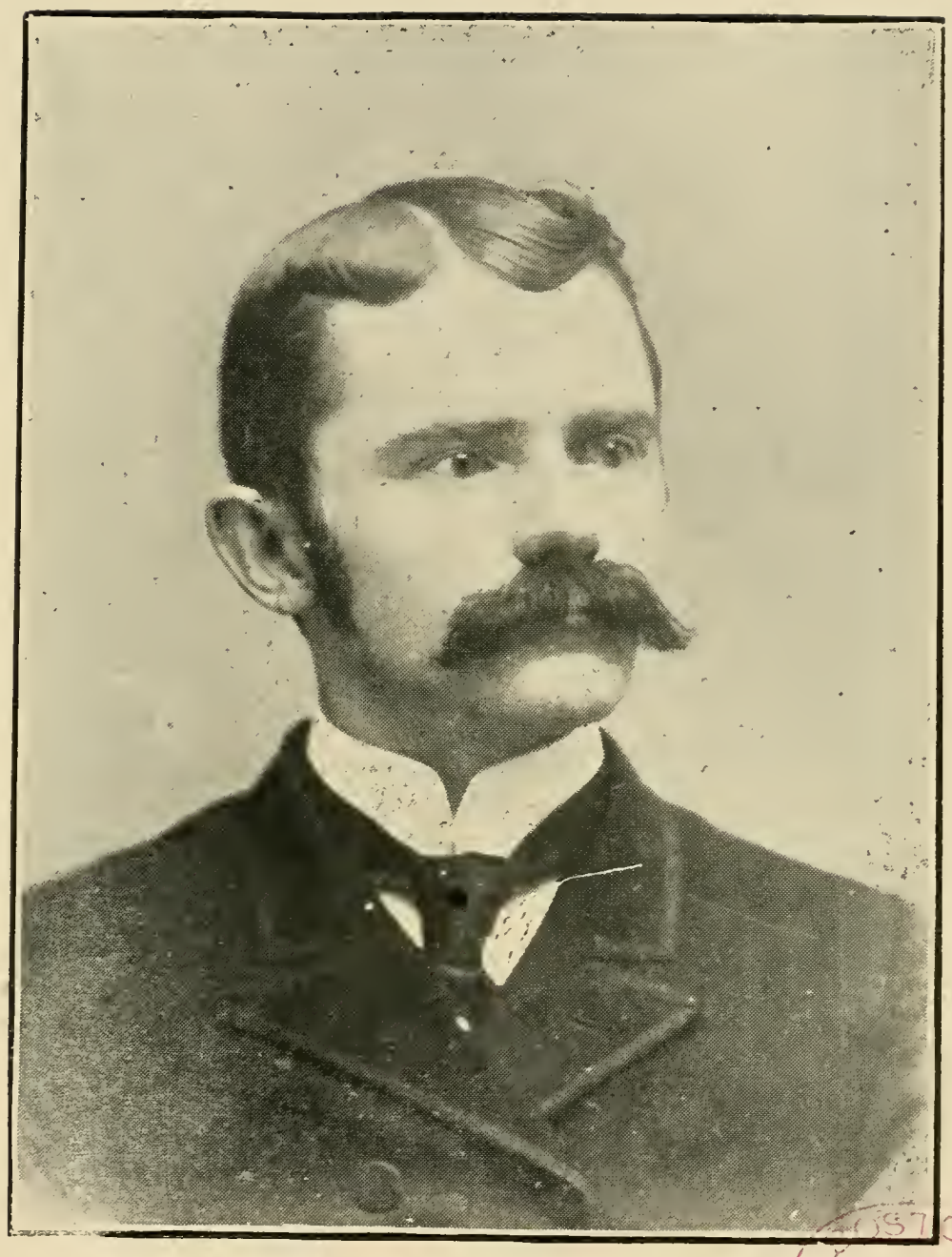

Frank J. Headley

BOSTON PUBLIC LIBRARY

Lacelle Stites, January 18, 1862. P. O., Andover, N. J. Farmer. Meth. Ep. C.: Charles, Ella, John, Frank.

V. Charles B. Stites. Residence, 588 River St., Paterson, N. J.

V. Ella J. Stites, b. January 13, 1867; m. David S. Perry, December 24, 1885. P. O., Andover, N. J. Meth. Ep. C.: (VI) Frank L. Perry, b. February 24, 1887. Ida M. Perry, b. September 17, 1891. William H. Perry, b. August 16, 1893.

V. John Stites. P. O., Ridgewood, N. J.

V. Frank Stites, d. November 2, 1893.

III. Mary Chamberlain, b. 1809; d. 1881; m. Joseph Abers, d. C.: George, Elizabeth, Jane, Eunice. Mary m. second husband, Willliam Cannen, d. No issue. She m. third husband, Stephen Spencer. C.: Theodore, William, Sylvester, Stephen, Mary.

IV. George Abers, d.; m. ———.

IV. Elizabeth Abers d. young.

IV. Jane Abers, d. 1905; m. Alexander Searing, d. Jane m. second husband, Samuel M. Clark. P. O., Dover, N. J.

IV. Eunice Abers m. Alexander Doty. C.: Carrie.

V. Carrie Doty m. James Riker. P. O., Dover, N. J.

IV. Theodore Spencer.

IV. Capt. William Spencer. Residence, Savannah, Georgia.

IV. Sylvester Spencer. Residence, Brooklyn, N. Y.

IV. Stephen Spencer.

IV. Mary Spencer, d.

III. Elizabeth Chamberlain m. John Masker. He was killed at a saw-mill. Merchant. Meth. Ep. C.: Alexander, Elizabeth, Mary, Abraham.

IV. Alexander Masker d. single.

IV. Elizabeth Masker, dec'd; m. ———. C.: (V) Mary, Elizabeth.

IV. Mary Masker, dec'd; m. ———. No issue.

IV. Abraham Masker m. ———. He was scalded to death. Engineer on the railroad. C.: Mary.

V. Mary Masker.

III. Joseph Chamberlain, b. 1810; d. 1845; m.

Elizabeth Bedford. School teacher. Meth. Ep. No issue.

III. Charles Chamberlain m. Maria Henderson. Last known of him, he lived at Great Bend, Pa. Lawyer. Methodist Episcopal. C.: Elias, Jacob.

III. Harriet Chamberlain, b. at Berkshire Valley, N. J., January 4, 1814; d. at Kenvil, N. J., August 24, 1879; m. Harmon K. Waer, May 15, 1832. He was b. at Berkshire Valley, March 27, 1808; d. at Dover, N. J., May 14, 1864. Superintendent of repairs on the Morris Canal. Meth. Ep. C.: Albert, Cynthia, Sarepta, Hudson, Clarissa, Phebe, George, Carrie.

IV. Albert Waer, b. January 13, 1833; d. August 10, 1833.

IV. Cynthia H. Waer, b. near Dover, N. J., October 7, 1834; m. S. T. Lawrence, dec'd. December 16, 1874. Residence, Succasunna. Meth. Ep. No issue.

IV. Sarepta Arena Waer, b. at Drakesville (now Ledgewood), N. J., April 17, 1838; m. Abram VanFleet Voorhees, February 4, 1863. He d. October 29, 1897. Residence, 38 New Street, Newark, N. J. Bookkeeper. Methodist Episcopal. C.: John, Venus, Cynthia.

V. John Voorhees, b. March 14, 1865; d. May 14, 1865.

V. Venus Stella Voorhees, b. April 25, 1866. Res., 38 New Street, Newark, N. J. Dressmaker. Meth. Ep.

V. Cynthia Lillian Voorhees, b. April 26, 1875; m. Charles B. Leighton, January 6, 1897. Residence, 139 Orchard St., Elizabeth, N. J. Baptist. No issue.

IV. Hudson Edmond Waer, b. January 11, 1840; m. Jennie Thalther, of Freehold, N. J., 1860. She was b. September 5, 1837; d. September 18, 1868. Residence, 77 Waltham St., Boston, Massachusetts. Locomotive engineer. C.: Harmon, Frank, Ida, Freddie, Eddie.

V. Harmon Ellsworth Waer, b. January 16, 1861; d. August 9, 1861.

V. Frank Edmond Waer, b. June 13, 1862; d. May 3, 1888.

V. Ida Ella Waer, b. August 22, 1863; m. Andrew Altman, October 19, 1882. Residence, 123 West 3rd Avenue, Roselle, N. J. Baptist. C.: (VI) Ethel F. Altman, b. June 21, 1885; d. July 26, 1885.

V. Freddie Linwood Waer, b. July 4, 1865; m. ——. Residence, Hoboken, N. J. Brakeman on D. L. & W. R. R.

V. Eddie Harmon Waer, b. April 25, 1867; d. April 11, 1870.

IV. Clarissa Waer, b. February 3, 1842; m. Joseph J. Corwin, February 4, 1863. P. O., Succasunna, N. J. Tailor. Methodist Episcopal. C.: William, Joseph, Freddie, Carrie.

V. William Monroe Corwin, b. October 28, 1863. P. O., Cranbury, N. J. Farmer. S.

V. Joseph F. Corwin, b. January 28, 1866; d. aged seven years.

V. Freddie Adonis Corwin, b. November 30, 1873; d. aged six years.

V. Carrie Belle Corwin, b. October 5, 1875. P. O., Succasunna, N. J. Trained nurse. S.

IV. Phebe A. Waer, b. March 31, 1844; d. ——; m. D. T. Leek.

IV. George D. Waer, b. January 29, 1847; d. April 3, 1883; m. Mary Leport. C.: Mrs. B. Wright and Mrs. L. Burpee, residence, New York city. Seward L. Waer, P. O., Gladstone, N. J.

IV. Carrie I. Waer, b. January 10, 1856; m. William Campbell, April 5, 1887. Residence, 59 Trinity Street, Newton, N. J. Train dispatcher. Meth. Ep. C.: (V) Marguerite Waer Campbell, b. 1891.

III. Susan Chamberlain, b. 1815; d. 1875; m. Jacob Ball. Tailor. Meth. Ep. C.: Jacob, Israel, Abraham, Charles.

IV. Jacob Ball.

IV. Israel Ball. Residence, Newark, N. J.

IV. Abraham Ball. Residence, South Orange, N. J. Employed in D. L. & W. R. R. office, Hoboken, N. J.

IV. Charles Ball, dec'd.

III. Eunice Chamberlain, b. August 11, 1817; m. Joshua Winget, 1835. He was b. in 1810; d. at Rockaway, N. J., in 1881. Teamster at furnace. At her home at Rockaway, on Friday, August 11, 1905, and also on Monday, August 13, 1906, a host of relatives and friends gathered to celebrate the 88th and 89th anniversaries of her birth. It is seldom that one who has

trod life's rugged pathway for nearly four score and ten years, to be so remarkably healthy, strong and active, as Mrs. Winget. To the aged mother and grandmother, it was indeed a most happy event to see gathered around her a joyful circle of friends, children and grandchildren, all loving and holding her in the highest esteem. Meth. Ep. C.: Elijah, Jabie, Charles, Nancy, Stephen, Jane, William, Mary, Fanny.

IV. Elijah Winget, b. September 19, 1837; d. December 3, 1904; m. Caroline Winget. She was b. 1842; d. December 4, 1877. C.: Everett, Anna, John, Charles, Frank, Margaret. He m. second wife, Charlotte Riker. Painter. Meth. Ep.

V. Everett Winget m. Emma Brunner. Residence, 94 Nicholas St., Newark, N. J.

V. Anna V. Winget, b. December 15, 1864; m. R. Bentley Hunt, April 6, 1885. Residence, 261 Walnut St., Newark, N. J. Baptist. C.: Carrie, Charlotte.

VI. Carrie J. Hunt, b. February 23, 1886; m. Rosswell W. Smith. Residence, 1012 South Orange Ave., Newark, N. J.

VI. Charlotte A. Hunt, b. May 11, 1888.

V. John McD. Winget, b. March 28, 1870; m. Mary L. Andress, July 13, 1891. Residence, 299 Jelliff Ave., Newark, N. J. Superintendent of decorations and painters, Hedden Construction Co., No. 1 Madison Ave., New York City. C.: (VI) Harold L. Winget, b. January 26, 1894. Russel L. Winget, b. August 15, 1896.

V. Charles W. Winget m. Lena Andress.

V. Frank Leslie Winget.

V. Margaret Winget m. Edward Andress. Residence, 132 Seymour Ave., Newark, N. J.

IV. Jabie C. Winget, b. in 1838 or 1839. Enlisted in Company D, 70th Regiment N. Y. Volunteers and was killed in the battle of Williamsburg, Va., May 5, 1862. He was a very earnest and active Christian soldier, often conducting prayer meetings during his time of service in the army. Meth. Ep.

IV. Charles W. Winget, b. in 1840; m. Lydia Decker, 1860. She d. in 1904. P. O., Rockaway, N. J. He enlisted September 3, 1862, and was a fifer in Company L, 27th Regiment New Jersey Volunteers.

Mrs. Jane Winterbottom

BOSTON PUBLIC LIBRARY

Moulder at the foundry. Methodist Episcopal. C.: Minnie, Frank.

V. Minnie Winget, b. 1868; m. Charles Hockenberry. Residence, Newark, N. J. Meth. Ep. C.: (VI) Minnie dec'd, Raymond, Mabel, Margaret.

V. Frank Winget, b. 1872; m. Ida Merrit. P. O., Rockaway, N. J. Iron moulder. Presby. C.: (VI) Charles dec'd, Markem.

IV. Nancy Winget, b. 1842; d. 1872; m. William McKinnon. No issue.

IV. Stephen Winget, b. 1844; d. 1895; m. Henrietta Miller. C.: Henry, Jane, Henrietta.

IV. Jane Winget, b. 1846; d. 1888; m. Richard Vanderhoof. P. O., Littleton, N. J. C.: (V) Frank, Richard, Stephen, Charles, Elijah, Nettie.

IV. William Winget, b. 1848; m. Annie Puder. Residence, 124 Washington Street, Newark, N. J. Moulder in furnace. Meth. Ep. C.: (V) Eunice dec'd, Walter dec'd, Fannie dec'd, George, Minnie, &c.

IV. Mary E. Winget, b. 1859; d. 1865.

IV. Fanny Winget, b. at Rockaway, N. J., July 6, 1859; m. George Blanchard, February 6, 1881. Residence, 411 Cleveland Ave., Harrison, N. J. Clerk and organist in Methodist Episcopal church. Meth. Ep. C.: Woodhull, Elmer, Ethel, Ruth.

V. M. Woodhull Blanchard, b. January 30, 1882. Meth. Ep. S.

V. Elmer E. Blanchard, b. June 26, 1883. Meth. Ep. S.

V. Ethel R. Blanchard, b. October 15, 1887. Meth. Ep. S.

V. Ruth W. Blanchard, b. March 19, 1888. Methodist Episcopal.

III. Phebe Chamberlain, b. 1819; d. 1896; m. Patrick Donohue. C.: Patrick, William, Mary. Phebe m. second husband, Samuel Searing. C.: Jennie, Lydia.

IV. Patrick Donohue, dec'd.

IV. William Donohue, dec'd.

IV. Mary A. Donohue m. John Cooper.

IV. Jennie Searing m. John Parson.

IV. Lydia Searing m. Oliver Freeman.

DESCENDANTS OF ELIAS CHAMBERLAIN,

SON OF BENJAMIN CHAMBERLAIN.

———o———

II. Elias Chamberlain, b. January 11, 1787; d. January 23, 1834; m. Sarah Keepers. She was b. March 11, 1793; d. April 15, 1876. Farmer near Milton. On June 12, 1823, he bought of William Headley, 68.53 acres in Jefferson township for the consideration of $1,150. The homestead is now owned by E. N. Norman. The manner of his death is said to have been apoplexy and very sudden, falling from his chair while sitting before the fire place, to the hearthstone, and immediately expiring. C.: David, Daniel, William, Johnson, Fannie, Caroline, Amelia, Albert, Nathaniel.

III. David Chamberlain, b. about 1814; m. ———. C.: Horace, Peter, William.

IV. Horace Chamberlain. In the west.

IV. Peter Chamberlain m. Augusta Norman. C.: (V) Laura Chamberlain, d. young.

IV. William Chamberlain. In the west.

III. Daniel Chamberlain, b. in 1816; d. in 1891; m. Margaret Black in 1842. She d. 1900.

Mr. Chamberlain attended the Milton public school. At the age of sixteen, his father died, and he willingly assisted his mother with the care of a large family of brothers and sisters. He engaged in the wood and coal business at an early age, that being one of the leading industries of the times, as northern New Jersey was then extensively engaged in the manufacture of iron. The forges were run by water power, and the ore was melted with a charcoal fire. He always contracted for himself. In 1854, he bought what was known as the Congelton farm and engaged in farming the rest of his life. Mr. Chamberlain was well known

in his county, and took an active part in the politics of his time and place, having served as tax collector and in other township offices, always standing by his party, which was the old line Democrat. He was kind hearted and genial in his nature, making many friends and keeping them. The playmates of his schoool days were the friends of his old age. He died in the year 1891, sincerely mourned by all who knew him. C.: Elizabeth, Edward, Emma, Halsey, Wilhelmina, Cyrus, Alfred, Andrew.

IV. Elizabeth M. Chamberlain, b. at Milton, Morris County, N. J.; m. Maurice E. Turner, 1867. He d. 1885. Merchant. Presby. C.: Charles, Ada.

V. Charles Griffin Turner, b. 1868; m. Mary E. Norley, 1902. Residence, 573 Summer Ave., Newark, N. J. C.: (VI) Evelyn A., Florence.

V. Ada Mildred Turner, b. 1869; m. Alexander F. Moffat, 1893. He d. 1899. Residence, 24 Millington Ave., Newark, N. J. C.: (VI) Mildred M. Moffat.

IV. Edward R. Chamberlain m. Hannah Tallman, d. P. O., Oak Ridge, N. J. C.: Infant d.

IV. Emma Chamberlain m. Alfred W. Hinds. He d. 1896. Residence, 162 Elwood Ave., Newark, N. J. Presbyterian.

IV. Halsey W. Chamberlain, b. 1852; d. 1876.

IV. Wilhelmina Chamberlain. P. O., Oak Ridge, N. J. Lives on the homestead of her father, with her brother, Edward. Presby. S.

IV. Cyrus E. Chamberlain, b. 1858; d. 1862.

IV. Alfred W. Chamberlain m. Lizzie Jennings. P. O., Hawthorne, N. J. Employee on Erie R. R. C.: (V) Emma, Charles.

IV. Andrew W. Chamberlain m. Nellie Thompson. P. O., Morris Plains, N. J. Carpenter. Mrs. C., Presby. C.: (V) Robert D.

III. William Chamberlain, b. at Milton, N. J., January 21, 1818; d. there May 17, 1891; m. Mary Jane Norman, December 20, 1851. She was b. in 1821 and d. at Paterson, N. J., April 22, 1888. Farmer. Mrs. C., Meth. Ep. C.: Melissa, Nancy, Elias, Euretta, Saphronia, Walter.

IV. Melissa Chamberlain, b. at Milton, N. J., Octo-

ber 11, 1852. Residence, 77 Jefferson Street, Paterson, N. J. S.

IV. Nancy Chamberlain, b. at Milton, N. J., August 8, 1854; m. Force Spencer, April 18, 1878. P. O., Ledgewood, N. J. Meth. Ep. C.: George.

V. George J. Spencer, b. June 24, 1880; m. Edith Brown, August 14, 1902. C.: Clifford, Kenneth.

VI. Clifford C. Spencer, b. January 30, 1904.

VI. Kenneth P. Spencer, b. March 12, 1905.

IV. Elias Chamberlain, b. at Milton, N. J., June 9, 1857; Agnes Kennedy. She was b. in Scotland. Residence, 689 Madison St., West New York, Hudson Co., N. J. Blacksmith. Meth. Ep. C.: (V) George Norman Chamberlain, b. July 3, 1902. Melissa Agnes Chamberlain, b. June 12, 1905.

IV. Euretta Chamberlain, b. March 18, 1861; d. October 18, 1864.

IV. Saphronia Chamberlain, b. July 31, 1863; d. April 10, 1880. S.

IV. Walter Chamberlain, b. January 22, 1866; d. May 1, 1866.

III. Frances Chamberlain, dec'd, b. February 19, 1820; m. William Hulmes, October 6, 1843. He was b. November 29, 1821; d. ———. Farmer. Presby. C.: Margaret, Nancy, Marquis, Ophelia, James, Sarah, Mary.

IV. Margaret A. Hulmes, dec'd; m. Henry Parliment. C.: ———.

IV. Nancy Jane Hulmes, b. August 25, 1846; m. Peter Crowe, April 30, 1870. Residence, 710 Genesee St., Utica, N. Y. Florist. Presby. C.: William.

V. William James Crowe, b. February 10, 1871; d. in Denver, Colorado, July 11, 1902; m. Mary Prignitz, 1894. C.: (VI) Mildred, Anna.

IV. Marquis Hulmes, dec'd; m. ———.

IV. Ophelia Hulmes. Residence, Wilkesbarre, Pa. Single.

IV. James H. Hulmes m. Lizzie Wrighter. Residence, Brooklyn, N. Y. Engineer. C.: (V) Gertrude.

IV. Sarah F. Hulmes, dec'd.

IV. Mary E. Hulmes m. William H. Keiser. Residence, 56 Hancock St., Little Falls, N. Y.

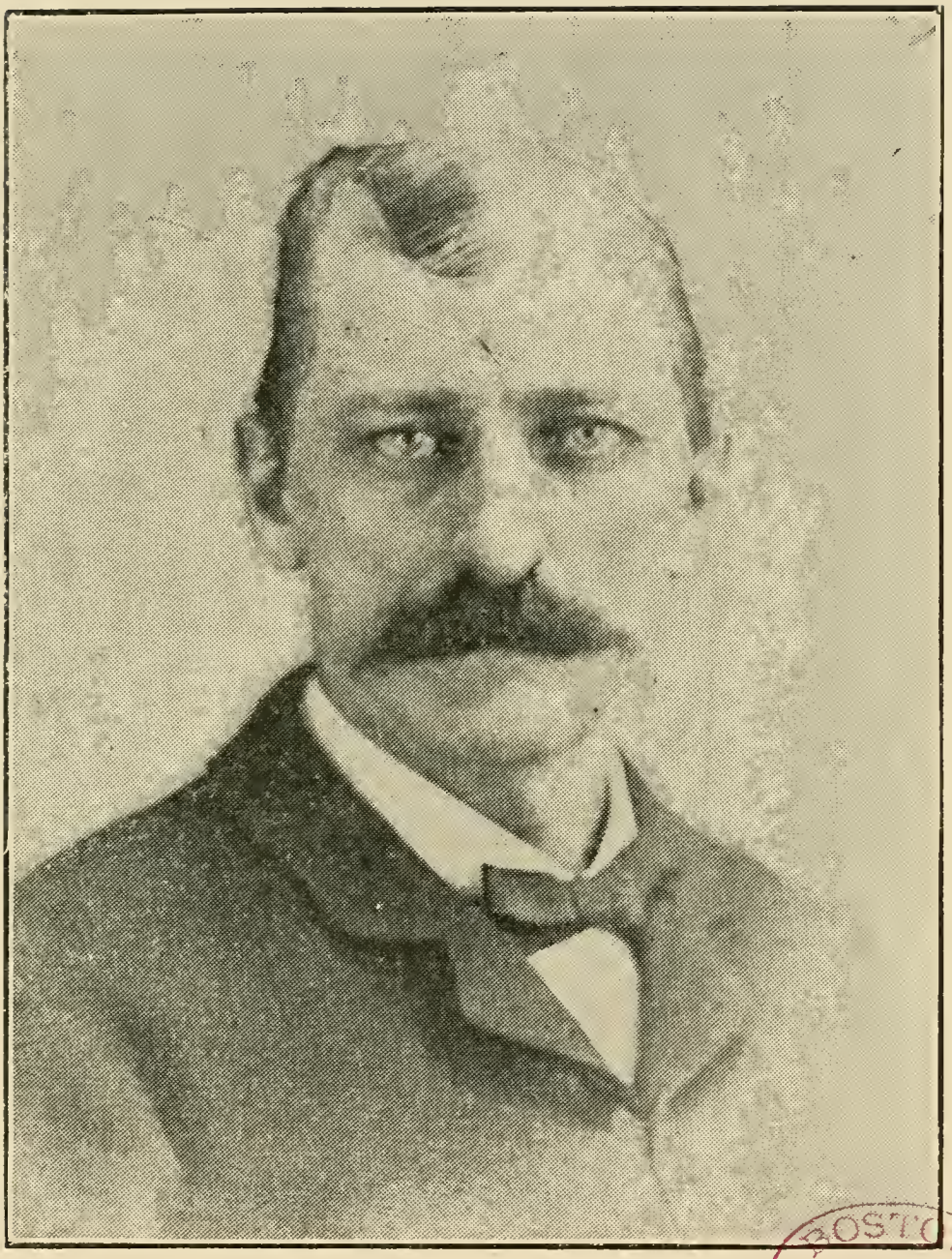

Hudson E. Ware

BOSTON PUBLIC LIBRARY

III. Johnson Chamberlain, b. June 2, 1822; d. at Hurdtown, N. J., March 7, 1901; m. Caroline McConnell, July 21, 1850. She was b. January 4, 1828. P. O., Woodport, N. J. Farmer. Meth. Ep. C.: Charles, Nathaniel, Albert, Amelia, Louisa, Eliza, Sallie.

IV. Charles Chamberlain, b. July 12, 1851; m. Mary S. Fredericks, July 4, 1874. P. O., Woodport, N. J. Laborer and assessor of Jefferson township. Meth. Ep. C.: Emma, Johnson, Caroline.

V. Emma F. Chamberlain, b. May 3, 1875; m. James H. Holley, September 4, 1896. P. O., Woodport, N. J. C.: (VI) Mary Sophia Holley, b. May 19, 1897. Johnson C. Holley, b. November 22, 1898.

V. Johnson C. Chamberlain, b. March 3, 1878; d. April 18, 1879.

V. Caroline H. Chamberlain, b. October 19, 1882; m. Ezra Holley, Jr., September 26, 1898. P. O., Woodport, N. J. C.: (VI) Pauline Holley, b. June 17, 1899; d. June 19, 1899. Irving C. Holley, b. September 17, 1900. Stanley H. Holley, b. February 11, 1903. James C. Holley, b. May 4, 1905.

IV. Nathaniel Chamberlain, b. October 17, 1853; m. Euphemia Norman, March 16, 1885. P. O., Woodport, N. J. Laborer. C.: (V) Amelia Chamberlain, b. January 24, 1886; d. May 18, 1886. John W. Chamberlain, b. June 1, 1887. Mary S. Chamberlain, b. September 17, 1889. Oakley N. Chamberlain, b. April 12, 1892. Blanche E. Chamberlain, b. October 19, 1899.

IV. Albert Chamberlain, b. December 11, 1855; d. October 3, 1857.

IV. Amelia Chamberlain, b. September 16, 1858; m. Harry C. Wrighter. P. O., Port Morris, N. J. C.: (V) Viola Wrighter.

IV. Louisa Chamberlain, b. November 21, 1861; m. John Steel, d. P. O., Woodport, N. J. No issue.

IV. Eliza Chamberlain, b. March 20, 1863; m. Oakley Norman. (See Oakley Norman Family.)

IV. Sallie Chamberlain, b. October 31, 1866. P. O., Woodport, N. J. Meth. Ep. S.

III. Caroline Chamberlain, b. September, 1824; d. April 14, 1906; m. John J. Norman. He d. February

9, 1868. Farmer. Mr. N., Meth. Ep. C.: Ansolem, Sarah, Augusta, Oakley, John, Irene, Fannie, David, Jessie, Thomas.

IV. Ansolem J. Norman, b. June 29, 1850; d. December 9, 1900; m. Cornelia Mathews. Carpenter. C.: Jennie.

V. Jennie Norman m. Harry Egbert. P. O., Marcella, N. J. C.: (VI) Inez Ruth Egbert.

IV. Sarah S. Norman, b. February 29, 1852; d. July 6, 1878. S.

IV. Augusta Norman, b. October 8, 1853; d. January 29, 1880; m. Peter Chamberlain. (See Peter Chamberlain Family.)

IV. Oakley Norman, b. May 4, 1855; m. Eliza Chamberlain. P. O., Woodport, N. J. Carpenter. C.: (V) Inez Chamberlain Norman.

IV. John Amza Norman, b. March 30, 1857; d. April 16, 1874.

IV. Irene Norman, b. September 7, 1859; m. Edward J. Norman. P. O., Milton, N. J. Farmer. C.: Ernest, Ida, John, Carrie.

V. Ernest Norman.

V. Ida Norman m. Gus Bigalow, September 20, 1905.

V. John J. Norman.

V. Carrie Norman.

IV. Fannie C. Norman, b. November 17, 1861; m. John Whittle. P. O., Lafayette, N. J. Carpenter. No issue.

IV. David C. Norman, b. November 17, 1861; m. Carrie Tyrell. P. O. Woodport, N. J. Carpenter. No issue.

IV. Jessie Norman, b. September 7, 1864; m. Maurice Tallman. He d. May 2, 1892. C.: Carrie, Alice. Jessie m. second husband, John Q. Norman, April 23, 1896. P. O., Oak Ridge, N. J. Farmer. Mrs. N., Meth. Ep. No issue.

V. Carrie Tallman, b. September 27, 1885. P. O., Oak Ridge, N. J. Meth. Ep. S.

V. Alice Tallman, b. August 14, 1887. P. O., Oak Ridge, N. J. Meth. Ep. S.

IV. Thomas J. Norman, b. October 23, 1867; m.

Emma J. McCormick, September 3, 1892. P. O., Oak Ridge, N. J. Blacksmith. Mrs. N., Presby. C.: (V) Marion, Hazel, Morris, Milton, Ruth.

III. Amelia Chamberlain, b. at Milton, N. J., March 26, 1827; m. James Norman, March 4, 1849. P. O., Chester, N. J. Postmaster at Chester, N. J. Presby. C.: Zerman, Elias, Mildred.

IV. Zerman K. Norman, b. at Milton, Morris Co., N. J., December 5, 1849; m. Selena Garrison, March 17, 1890. Residence, Elizabeth, N. J. He read law with J. K. & N. English, at Elizabeth, N. J., and was admitted to the bar as counselor at law, in 1874.

IV. Elias C. Norman, b. April 16, 1853; d. January 22, 1871.

IV. Mildred Amelia Norman, b. at Chester, N. J., August 23, 1866; d. August 19, 1894; m. George B. Fritts, November 28, 1889. C.: (V) Norman G. Fritts, b. September 21, 1893.

III. Albert S. Chamberlain, b. 1830; d. March 19, 1903; m. Sarah Norman. She was b. 1842; d. 1895. Farmer at Lake Hopatcong, N. J. Meth. Ep. C.: Alverado, Charles, Elijah.

IV. Alverado Chamberlain, b. at Milton, N. J., 1854; m. Alice Ingram, 1880. Residence, 159 Richard Ave., Dover, N. J. Meth. Ep. C.: John, Irene, Archibald, Leon.

V. John A. Chamberlain, b. January 27, 1883. P. O., Dover, N. J. Machinist. Episcopal.

V. Irene C. Chamberlain, b. July 16, 1885. P. O., Dover, N. J. Stenographer. Presby.

V. Archibald F. Chamberlain, b. January 24, 1890. Presbyterian.

V. Leon Chamberlain, b. May 28, 1893.

IV. Charles N. Chamberlain, b. 1863; d. ———; m. Mary Tierney. C.: (V) Grover C., Freddie.

IV. Elijah N. Chamberlain m. Ida Redding. C.: (V) Charles Chamberlain.

III. Nathaniel H. Chamberlain, b. at Milton, N. J., April 6, 1831; d. at Dover, N. J., January, 1895; m. Emaline Swarts. P. O., Dover, N. J. Farmer and woodsman. Mrs. C., Meth. Ep. C.: Sarah, Theodore,

Susanna, Isabelle, Flora, William, Mary, Emma, John, Della, Bertram, Elias.

IV. Sarah E. Chamberlain, d. infant.

IV. Theodore J. Chamberlain, d. infant.

IV. Susanna Chamberlain, d. infant.

IV. Isabelle Chamberlain, d. infant.

IV. Flora Chamberlain, d. infant.

IV. William F. Chamberlain, b. at Chester, N. J., October 6, 1863; m. Mrs. Carrie Wood (nee Babcock), December 8, 1901. Residence, 53 Fairview Ave., Dover, N. J. Iron worker. C.: (V) Clifford M. Chamberlain, b. August 26, 1903. Benjamin Chamberlain, b. February 28, 1906.

IV. Mary F. Chamberlain, b. January 23, 1865; m. Charles P. Cook, March 5, 1890. P. O., 135 Pequannock St., Dover, N. J. Plumber and gas fitter. Meth. Ep. C.: (V) Zerman Millard Cook, b. July 5, 1891. Calvin Russel Cook, b. February 1, 1893; d. February 28, 1903.

IV. Emma R. Chamberlain, b. July 23, 1867; m. Howard S. Bulmer, September 23, 1882. P. O., Clinton, N. J. Engineer and electrician. C.: Harry, William, Sadie, Ernest, Vallean, Clarence, Howard, Ralph, Pearl, Ruth, Bertha.

V. Harry W. Bulmer, b. January 2, 1884; m. Elizabeth Smith, June 13, 1905. Residence, 281 Wilkesbarre St., Easton, Pa. Engineer. C.: (VI) Beatrice E. Bulmer, b. November 17, 1905.

V. William F. Bulmer, b. October 16, 1885. He was employed as fireman in the Dover gas works, where he was killed by gas fumes on November 17, 1904. It was said that a pipe in the pit was leaking and that young Bulmer discovered it and went down in the pit to repair the break and at once fell unconscious, when his Uncle Elias N. Chamberlain, in trying to rescue him, also fell overcome by gas. Then two painters also went down to their deaths in trying to rescue Chamberlain and Bulmer. All efforts to revive the men proved futile.

William F. Bulmer graduated at the Clinton (N. J.) High School at the age of sixteen, and was a good, bright and brave young man.

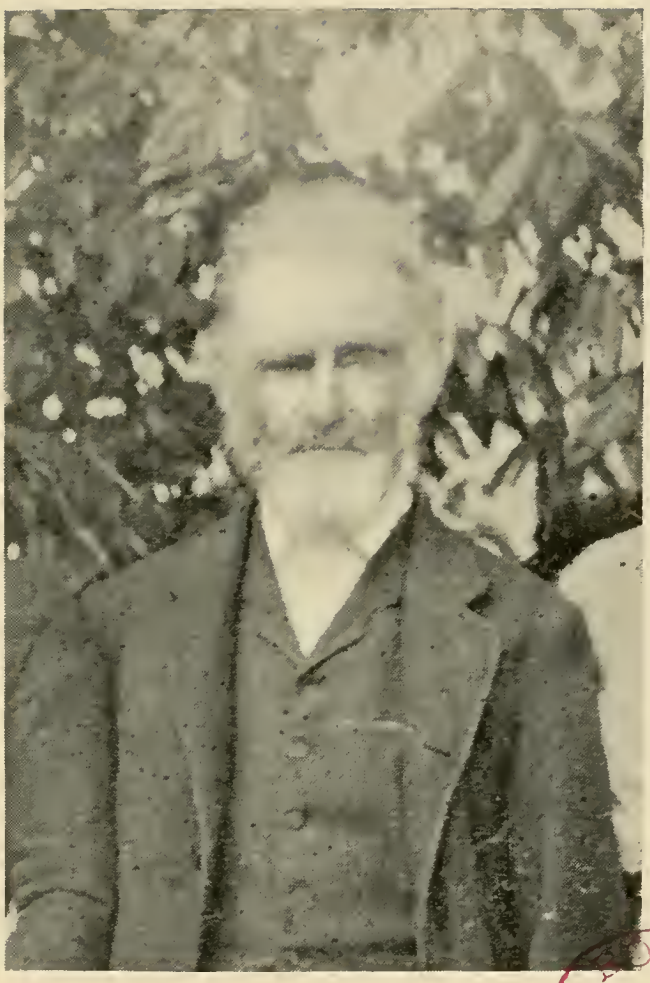

Daniel Chamberlain

BOSTON PUBLIC LIBRARY

V. Sadie W. Bulmer, b. March 30, 1889. P. O., Clinton, N. J. Book-keeper.

V. Earnest G. Bulmer, b. September 28, 1892; d. the next day.

V. Vallean Bulmer, b. October 29, 1893.

V. Clarence Bulmer, b. December 12, 1894; d. July 19, 1896.

V. Howard S. Bulmer, b. March 7, 1896; d. July 15, 1896.

V. Ralph W. Bulmer, b. January 28, 1898.

V. Pearl Bulmer, b. August 12, 1900.

V. Ruth B. Bulmer, b. January 19, 1903.

V. Bertha Bulmer, b. June 7, 1905.

IV. Bertram B. Chamberlain, b. May 20, 1877. Enlisted as a soldier May 2, 1898, in Company M, 2nd Regiment N. J. Volunteers., and was sent to Jacksonville, Fla., remaining there until the following September, when he was discharged. On May 17, 1899, he enlisted in the 1st N. Y. Infantry, and was sent to Cuba on the transport Dixie, landing at Havana and traveling 120 miles by railroad to Pinar del Reo, where he was assigned to Company H, 1st Infantry. He did garrison duty there for three months, when he was taken sick with typhoid fever and with two hundred other sick men was sent to Fort Leavenworth, Kansas, where he soon recovered and did duty there for a short time. He was then assigned to Company B, 1st Infantry, and was sent to Jefferson Barracks, Missouri, for about two months, when they were ordered to China, and left at once, arriving at San Francisco August 2, 1900, where they awaited orders to sail. They embarked on the transport Logan for China, but on arriving at Honolulu they were ordered to proceed to Manila, where they arrived in good condition, making the trip from San Francisco to Manila in thirty-two days. They remained in Manila two days, and were sent to the Isle of Marinduque to rescue Company F, 29th U. S. Volunteers. They landed at Santa Cruz under a heavy fire, fought all day, drove the insurgents out into the mountains and rescued Company F. They were then sent to the Island of Samar, where General

Smith was having all his trouble, and where they remained until March 14, 1902, taking part in thirty-two engagements on that island.

Mr. Chamberlain returned to San Francisco on the transport Warren, making the trip in twenty-eight days after which he crossed the continent by rail arriving in Dover, N. J., June 17, 1902. In 1904 he again enlisted in the 28th U. S. Infantry, was sent to San Francisco and assigned to Co. K. About a month later the entire 28th was ordered to Fort Snelling, Minn., where he did garrison duty for one year and was then transferred to Co. D., 18th Infantry, at Fort Leavenworth, Kansas, where he is stationed at the present time, February 3, 1906.

IV. Elias N. Chamberlain, b. January 31, 1878. Suffocated in the gas works at Dover, N. J., November 17, 1904.

IV. John E. Chamberlain, b. at Chester, N. J., October 30, 1867. Residence, 29 McFarland St., Dover, N. J. Furniture packer. S.

IV. Della A. Chamberlain, b. in Plainfield, N. J., July 18, 1875; m. Dr. J. B. Heller, of Easton, Pa., October 3, 1900. Resdence, 675 Walnut St., Easton, Pa. Physician. Attend Presbyterian church. No issue.

BOSTON PUBLIC LIBRARY

Daniel Chamberlain Homestead, Near Milton, N. J.

DESCENDANTS OF NOAH CHAMBERLAIN,

SON OF BENJAMIN CHAMBERLAIN.

———o———

II. Noah Chamberlain, b. at the homestead near Sparta, Sussex County, N. J., August 8, 1790; d. there December 16, 1872; m. Ann Cox. C.: Jane, Rebecca, Jehiel, Aaron, Sarah, Delila, Arthur. Noah m. second wife, Ann Mains. She was b. March 21, 1793; d. October 8, 1867. Farmer. Presby. Buried at Sparta, N. J. C.: Ellen, Benjamin, George.

III. Jane Chamberlain, b. May 5, 1816; d. February 19, 1839; m. Alfred Haggerty. C.: Noah.

IV. Noah C. Haggerty, b. February, 1839; d. May 23, 1867. Served in Civil War to close. S.

III. Rebecca Chamberlain (twin), b. May 5, 1816; d. young.

III. Jehiel Chamberlain, b. August 7, 1817; d. young.

III. Aaron P. Chamberlain, b. October 23, 1820; d. May 18, 1892; m. Sarah Jane Miller, of South Stanhope (now Netcong), N. J. She was b. February 3, 1833; d. July 23, 1871. Mason by trade. He had a stage line between Stroudsburg, Pa., and Morristown, N. J., and carried on a livery business at Hackettstown. Presbyterian. C.: Stroud, Pierson, Emma.

IV. Stroud H. Chamberlain, b. at South Stanhope, now Netcong, N. J., February 17, 1852. P. O., Netcong, N. J. Received his education at Hackettstown public school. Became a clerk and afterwards book-keeper in the stores of that town for a few years, but drifted to Summit, where he was a salesman for five years and thence to Paterson, where he was a salesman for twenty years. He afterwards conducted a grocery and butcher business in that city for five years. During the past five years he has made his home in Netcong and

conducted a successful real estate and insurance business, and has recently been elected superintendent of the Rockland Water Company and also of the Willsbrook Electric Light Company of that town, both of which positions he fills with great ability, and much credit to himself. Attends Presbyterian church.

IV. Pierson M. Chamberlain, b. at Hackettstown, N. J., February 11, 1856; m. Lillian Yawger Simpson, February 24, 1898. P. O., Netcong, N. J. When sixteen years old worked at the mason trade with his father for a year; then learned the watchmaker and jewelry trade and traveled through Warren, Hunterdon, Morris and Sussex counties repairing clocks, watches and jewelry, until 1878, when he located at Chester, N. J., with his business, adding musical instruments to his line of business, and became popular as a singer at fairs in advertising his piano business. Served six years as collector of Chester township.

In 1900, at the solicitation of his uncle, I. P. Miller, he sold his real estate in Chester and removed to Netcong to succeed his uncle who had been established fifty years in the coal and lumber business, which he conducted for two years while settling up the business of his uncle who died in 1900. He sold out his coal and lumber business to the Drake-Bostedo Co., on account of overwork and ill health, but continued the jewelry and music business to the present time.

Having regained health, in 1907, he organized and incorporated the Shields-Chamberlain Co., of Hackettstown, of which he is president. This company deals in coal, lumber and building material. Mr. Chamberlain devotes a portion of each day to business in both Netcong and Hackettstown.

In Masonry, he is a member of Prospect Lodge, No. 24, F. & A. M., of Chester, and for five years its Worshipful Master; is a Companion of Madison Chapter, No. 27, R. A. M., of Morristown, N. J., and a Sir Knight of Odo de St. Amand Commandery, No. 12, Knight Templars, of Morristown, and a Noble of Mecca Temple, Mystic Shrine, of New York City.

He was prominent in establishing a National Bank in Netcong and was one of its first board of directors.

Bertram B. Chamberlain

STON PUBLIC LIBRARY

Has also served six years as assessor in Netcong. Has been a lifelong Democrat. Has traveled all over our land and some of the islands of both oceans.

On August 5, 1905, Mr. Chamberlain was elected President of the Chamberlain Reunion Association at Oak Ridge, N. J., and re-elected August 4, 1906. Presby. C.: (V) Emma Chamberlain, b. April 29, 1906.

IV. Emma Eliza Chamberlain, b. at Hackettstown, N. J., December 10, 1857. Has been active in maintaining the home duties of her parents and brothers and now abides with her brother. P. O., Netcong, N. J. Presby. S.

III. Sarah Chamberlain, b. February 20, 1822; m. Lewis Hoover. C.: Bethuel, George, Alfred James.

IV. Bethuel Hoover m. ——— Beatty. P. O., Hackettstown, N. J. No issue.

IV. George Hoover, d. single.

IV. Alfred Hoover. P. O., Budd Lake, N. J.

IV. James Hoover, d. single.

III. Delila Chamberlain, b. March 10, 1824; d. December 26, 1880. S.

III. Arthur Chamberlain, b. December 22, 1825; d. March 31, 1898; m. Lydia Maxwell, November 16, 1867. Residence, 5 Van Courtland St., Yonkers, N. Y. C.: Jennie, Lena, George.

IV. Jennie Chamberlain m. Robert Williamson, 1889. P. O., Flanders, N. J. C.: (V) Raymond, Lena, Gladys, Robert.

IV. Lena Chamberlain, m. William Odell, June 5, 1893. P. O., Yonkers, N. Y. C.: (V) Arthur, Stella, Roy, Lewis.

IV. George B. Chamberlain, b. about 1881. P. O., Yonkers, N. Y. Driving an express wagon. S.

III. Ellen C. Chamberlain, b. at Sparta, N. J., October 2, 1829; d. at Stanhope, N. J., March 26, 1904; m. John R. Rose, March 15, 1850. He was b. at Roseville, Sussex County, N. J., March 5, 1826; d. August 15, 1907. Farmer. Mrs. R. Presby. C.: Cornelia.

IV. Cornelia Rose, b. at Waterloo, N. J., December 26, 1854; m. Uzal S. Hancy, May 26, 1875. P. O., Franklin Furnace, N. J. Presby. C.: Sarah, Edward, Lawrence, Jennie, May.

V. Sarah Ellen Hancy, b. April 13, 1876. Residence, 686 E. 18th St. Paterson, N. J. School teacher. Methodist Episcopal.

V. J. Edward Hancy, b. September 18, 1878. Residence, 229 Garside St., Newark, N. J. Clerk in bank. Methodist Episcopal.

V. Lawrence R. Hancy, b. May 7, 1881. Residence, 73 North Sussex St., Dover, N. J. Clerk in store. Methodist Episcopal.

V. Jennie Nelden Hancy, b. September 17, 1883. Residence, 686 E. 18th St., Paterson, N. J. School teacher. Methodist Episcopal.

V. May Havens Hancy, b. September 27, 1891.

III. Benjamin Chamberlain, b. January 20, 1831; m. Mary A. Wildrick, of Paulina, Warren County, N. J. She d. January 6, 1874. No issue. Benjamin m. second wife, Mrs. Stella Flemming. She d. August 24, 1905. No issue. Residence, 282 6th St., Jersey City, N. J.

III. George Mains Chamberlain, b. near Stanhope, N. J., July 8, 1833; d. at Easton, Pa., June 3, 1903; m. Mary Barbara Loehr. She was b. at Mount Bethel, Pa., November 13, 1837; d. May 18, 1905. Cigar jobber. Mrs. C. Luth. C.: Ella, George, Frederick, Eva.

IV. Ella Matilda Chamberlain, b. at Easton, Pa., August 15, 1858; m. Frank P. Bunnell, March 1, 1881. P. O., Blairstown, N. J. Merchant. Presby. C.: Clarence, George.

V. Clarence C. Bunnell, b. March 19, 1882; d. October 23, 1897.

V. George D. Bunnell, b. September 16, 1888.

IV. George W. Chamberlain, b. at Easton, Pa., November 23, 1861. Residence, Easton, Pa. Assistant manager of Free Press Publishing Co., Easton, Pa. Has been connected with that paper nearly twenty-seven years. S.

IV. Frederick P. L. Chamberlain, b. December 24, 1864; d. March 28, 1865.

IV. Eva L. Chamberlain, b. April 13, 1867; d. December 16, 1867.

FIRST CHAMBERLAIN FAMILY REUNION,

HELD AT OAK RIDGE, N. J., AUGUST 5, 1905.

———o———

The first reunion of the Chamberlain family was held in the grove belonging to Amos Chamberlain, at Oak Ridge, N. J., on Saturday, August 5, 1905. The weather was all that could have been desired, and the descendants of the Sussex County pioneer, Benjamin Chamberlain, who located near Sparta, and died there in 1816, gathered to the number of about 200 from all the near by communities of Oak Ridge, Milton, Newfoundland, Rockaway, Petersburg, Morris Plains, Woodport, Port Morris, Wharton, Dover, Netcong, Paterson, Perth Amboy, Hackensack, Orange, Ogdensburg, Newark, Sparta and Franklin Furnace, N. J.; Brooklyn, Middletown, Campbell Hall and Utica, N. Y., and other places.

Old and young came to see their relatives, many of whom had not seen each other for many years, and in that respect the day was a very social affair, the time being spent in social intercourse and renewing old acquaintances.

Two large tables were spread for dinner, loaded with toothsome edibles prepared by the ladies, to which the descendants present did full justice.

The music for entertainment was furnished by the Milton Cornet Band, all the members except one being Chamberlain descendants.

After dinner the descendants gathered in the pavilion and an address of welcome was made by Henry L. Chamberlain, of Orange, N. J. The historical address was delivered by Rev. A. J. Fretz, of Milton, who is connected with the Chamberlain family by marriage.

After the addresses it was suggested to form a permanent organization of the family, and on motion of Raymond Chamberlain a committee of three was

appointed to confer and nominate a president. The committee appointed were Charles Chamberlain, of Woodport; Andrew W. Chamberlain, of Morris Plains, and Wesley Chamberlain, of Newfoundland. They soon had their report ready and presented the name of Pierson M. Chamberlain, of Netcong, N. J., for President, and he was unanimously elected, and responded with a cheerful address of acceptance in which, among other declarations, he said that none of the descendants of Benjamin Chamberlain had ever disgraced themselves by having their names enrolled on prison records, but had ever been quiet, law-abiding citizens of our great commonwealth. Henry L. Chamberlain, of Orange, was elected Secretary, and Rev. A. J. Fretz, Historian.

The committee which made such a success of the First Chamberlain Reunion were Ira Chamberlain, of Paterson; John Chamberlain, of Oak Ridge, and Theodore Chamberlain, of Hackensack, ably assisted by members of their families and others. Those present at the first reunion were, viz.:

Mrs. H. Brooks. Paterson, N. J.
Bessie C. Brooks. " "
Mrs. George E. Bunnell. Rockaway, N. J.
Alice Chamberlain. Dover, N. J.
Almeda Chamberlrin, Milton, N. J.
Alvarado Chamberlain, Dover, N. J.
Alfred W. Chamberlain, Hawthorne, N. J.
Andrew Chamberlain, Morris Plains, N. J.
Anna E. Chamberlain, Paterson, N. J.
Archie Chamberlain, Milton, N. J.
Archie Chamberlain, Dover, N. J.
Mrs. Caroline Chamberlain, Woodport, N. J.
Charles Chamberlain, " "
Mrs. Charles Chamberlain. " "
Elizabeth Chamberlain, Orange, N. J.
Ella Chamberlain, Paterson, N. J.
Emma Chamberlain, Hawthorne, N. J.
Emma E. Chamberlain, Netcong, N. J.
Emma S. Chamberlain, Orange, N. J.
Grace Chamberlain, Milton, N. J.
Mr. and Mrs. Geo. Chamberlain, " "
Grace Chamberlain, Sparta, N. J.

BOSTON PUBLIC LIBRARY

NOAH CHAMBERLAIN.

Hattie M. Chamberlain, Sparta, N. J.
Henry L. Chamberlain, Orange, N. J.
Mrs. Henry L. Chamberlain, " "
Horace Chamberlain, Newfoundland, N. J.
Ira Chamberlain, Paterson, N. J.
Irvin S. Chamberlain, " "
Jennie B. Chamberlain, Oak Ridge, N. J.
John Chamberlain, " "
Jane E. Chamberlain, Dover, N. J.
John A. Chamberlain, " "
John H. Chamberlain, Sparta, N. J.
Mrs. John H. Chamberlain, " "
Kate W. Chamberlain, Petersburg, N. J.
Levi T. Chamberlain, " "
Lena M. Chamberlain, Ogdensburg, N. J.
Lillie Chamberlain, Hackensack, N. J.
Lillian Y. Chamberlain, Netcong, N. J.
Mae Chamberlain, Newfoundland, N. J.
Minnie Chamberlain, Middletown, N. Y.
Myrtle M. Chamberlain, Sparta, N. J.
Mrs. Nathaniel Chamberlain, Dover, N. J.
Nellie Chamberlain, Morris Plains, N. J.
Pierson M. Chamberlain, Netcong, N. J.
Raymond Chamberlain, Milton, N. J.
Robert E. Chamberlain, Newark, N. J.
Sarah J. Chamberlain, Newfoundland, N. J.
Sarah E. Chamberlain, Oak Ridge, N. J.
Sallie Chamberlain, Woodport, N. J.
Stroud H. Chamberlain, Netcong, N. J.
Theodore Chamberlain, Hackensack, N. J.
Taylor Chamberlain, Newfoundland, N. J.
Wesley Chamberlain, " "
Wm. F. Chamberlain, Dover, N. J.
Wm. M. Chamberlain, Milton, N. J.
Wilmina Chamberlain " "
Jane Crowe, Utica, N. Y.
Peter Crowe, " "
Mrs. C. P. Cook, Dover, N. J.
Edna Fichter, Rockaway, N. J.
Fred Fichter, " "
Mrs. Fred Fichter, " "
Mrs. Mary E. Fichter, " "

Rev. A. J. Fretz, Milton, N. J.
Mrs. Elizabeth C. Fretz, " "
Mary H. Fretz, " "
Jennie Gurnee, Campbell Hall, N. Y.
Adam D. Headley, Milton, N. J.
Abbie J. Headley, " "
Mrs. Annabell Headley, " "
Charles J. Headley, " "
David G. Headley, " "
Edna Headley, " "
Edward R. Headley, " "
Mrs. Esther Headley, " "
Essie Headley, " "
Frank J. Headley, " "
Joseph W. Headley, Jr., " "
Mollie Headley, " "
Squire L. Headley, " "
Mrs. M. Headley, " "
Mrs. Emma Hinds, Newark, "
Ezra Holley, Jr., Woodport, N. J.
Mrs. Ezra Holley, Jr., " "
Irving Holley, " "
James Holley, " "
Mrs. James Holley, " "
James C. Holley, " "
Johnson C. Holley, " "
Mary Sophia Holley, " "
Stanley Holley, " "
Alvah LaRoe, Perth Amboy, N. J.
Arthur LaRoe, " "
Mrs. Frances LaRoe " "
Wilbur LaRoe, " "
George S. MacDonald, Middletown, N. Y.
Minnie MacDonald " "
Charles McCormick, Milton, N. J.
Mrs. Charles McCormick, " "
Harry McCormick, " "
Morris McCormick, " "
Nellie McCormick, " "
William McCormick, " "
Ada T. Moffat, Newark, "
Mildred Moffat, " "

Blanche S. Norman,	Milton,	N. J.
Carrie Norman,	"	"
Edward J. Norman,	"	"
Edward N. Norman,	"	"
Hazel B. Norman,	"	"
Jay Norman,	"	"
Marion Norman,	"	"
Mary E. H. Norman,	"	"
Milton Norman,	"	"
Morris A. Norman,	"	"
Ruth E. Norman,	"	"
T. J. Norman,	"	"
Mrs. T. J. Norman,	"	"
W. Bryant Norman,	"	"
W. Lee Norman,	"	"
Cyrus C. Norman,	Martin's Creek,	"
David C. Norman,	Woodport,	"
Mrs. D. C. Norman,	"	"
Inez Norman,	"	"
Mrs. O. W. Norman,	"	"
Elizabeth Payne,	Dover,	"
Mrs. James Ross,	Monroe Corners,	"
Mrs. Wheeler Ross,	Franklin Furnace,	"
Helen Shuman,	Sparta,	N. J.
Sallie A. Shuman,	"	"
Willard Shuman,	"	"
George Stalter,	Wharton,	"
Mrs. Millie Stalter,	"	"
Leonard Sweeney,	Ogdensburg,	N. J.
Mary Sweeney,	"	"
Walter Sweeney,	"	"
Alice Tallman,	Milton,	"
Carrie Tallman,	"	"
Agnes Talmadge,	Middletown,	"
Leo W. Talmadge,	"	"
Zopher O. Talmadge,	"	"
Charles G. Turner,	Newark,	"
Elizabeth M. Turner,	"	"
George A. VanDuzer,	Middletown,	N. Y.
Juliette VanDuzer,	"	"
Martha Vaughan,	Houses Corner,	N. J.
Richard Washburn,	N. Paterson,	N. J.

Bertha E. Weaver.	Richfield,	N. J.
Dayton Weaver.	"	"
Elizabeth Weaver.	"	"
Edith Weaver.	Singac.	"
Everett Weaver.	"	"
Sarah Jane Weaver,	Campbell Hall,	N. Y.
John Winterbottom.	Brooklyn,	"
Mrs. John Winterbottom,	"	"
Mrs. Harry Wrighter.	Port Morris,	N. J.

SECOND CHAMBERLAIN FAMILY REUNION,

HELD AT OAK RIDGE, N. J., AUGUST 4, 1906.

—o—

The Second Annual Reunion of the descendants of Benjamin Chamberlain, was held in Chamberlain's Grove, at Oak Ridge, N. J., on Saturday August 4th.

The early part of the day gave signs of threatening weather, on account of which many were kept from attending. However, the weather finally cleared, and the descendants from the surrounding communities began to gather in the grove. The 10:45 train brought numbers from Newark, Morristown, Netcong, and other points. Nearly four hundred invitations were sent, and about two hundred were present. No exercises were held in the forenoon. A sumptuous and toothsome dinner was provided on two long tables loaded with all the delicacies of the season, which was thoroughly enjoyed by all.

The afternoon exercises began with "The Grand March" in the pavilion, followed by singing "My Country 'Tis of Thee," after which the invocation was given by Rev. R. H. Sharp, pastor of the Oak Ridge

AARON P. CHAMBERLAIN.

TON PUBLIC LIBRARY

Presbyterian church. The address of welcome was delivered by P. M. Chamberlain, President, of Netcong, which was responded to by Henry L. Chamberlain, of Orange.

Other speakers not being present, Rev. W. A. Tinney, pastor of the Methodist Episcopal churches of Newfoundland and Milton, was called on and made a short address, after which a brief historical address was delivered by Rev. A. J. Fretz. The Milton Cornet Band furnished music for the occasion. Withal the day proved to be a very pleasant and social affair to all the descendants present. The officers of the Association are P. M. Chamberlain, President; Henry L. Chamberlain, Secretary; Mrs. John Chamberlain, Treasurer.

EXTRACTS OF THE HISTORICAL ADDRESSES DELIVERED AT THE CHAMBERLAIN FAMILY REUNIONS AUG. 5, 1905, AND AUG. 4, 1906, BY REV. A. J. FRETZ.

The study of Ancestry is both interesting and of great value. Its effects ought to be beneficial in maintaining the honor and integrity of a family extending through a long line of progenitors whose memory with loyal devotion should be cherished and whose virtues are worthy of emulation.

It is commendable to be familiar with one's family history, and eminently proper to preserve it for the benefit of future generations.

The history and traditions of the lives of the progenitors and their posterity will be of incalculable value

to generatians yet unborn, and will be highly prized by them.

In gathering here today in the capacity of a family reunion, we renew the memories of our ancestors, as well as socially to become better acquainted with each other as offspring of a common ancestry.

As to the name of Chamberlain it probably has its origin in official positions occupied by individuals, and in course of time assumed as a family name, and as such is of quite ancient origin.

The name is seven times mentioned in the Bible. In 2nd. Kings, XXIII : 11, Nathan-melech, is mentioned as "the chamberlain." In Esther, I: 10, are named the seven chamberlains that served in the presence of Ahasuerus the king. In Esther, II : 15 and 21st verses are mentioned Hegai, Bigthan and Teresh, chamberlains of the king. The name is twice mentioned in the New Testament. In Acts, XII : 20, is mentioned Blastus, the king's chamberlain, who occupied a post of honor which involved great intimacy and influence with the king. The other in Rom., XVI : 23, names Erastus the chamberlain of the city of Corinth.

Officially, chamberlain is an officer having charge of the private chambers of a nobleman or monarch. One of the high officers of a court. A receiver of public money.

The Lord Great Chamberlain, of England, is the sixth officer of the crown, a considerable part of his function is at a coronation; to him belongs the provision in the House of Lords; he disposes of the sword of State; under him are the gentlemen ushers of the black-rod, yeomen ushers and door-keepers, &c.

The earliest ancestor of the Chamberlain family known to us was Benjamin Chamberlain, who together with his brother William came from Connecticut, and settled in Sussex County. Benjamin Chamberlain located near Sparta, Sussex County, on the farm now owned and occupied by Samuel Maines.

We have been unable to learn anything in particular as to the characteristics of Benjamin Chamberlain. He was born in 1746-7; died November 29, 1816, aged sixty-nine years. It is not known whom he married.

He was by occupation a farmer and shoemaker, and in religious faith a Presbyterian. It is said that he joined the Colonists in the Revolutionary War, and one account says that he was killed in the service. This is however incorrect, as it is shown by his tombstone that he died in 1816, more than a quarter of a century after the war closed, and for that length of time at least, enjoyed the freedom and liberty for which he fought.

His remains were buried in the Sparta Presbyterian graveyard and his tombstone bears the following inscription, viz.: "In memory of Benjamin Chamberlain, who departed this life November 29, 1816, aged sixty-nine years.

Now stop and think as you pass by
This is the ground where you must lie
Death and the grave your doom must be
Oh think on death and follow me."

His children were thirteen in number, viz.: Phebe, Hannah, Elizabeth, Polly, Isaac, Joseph, Samuel, Benjamin, Abraham, Jacob, Jabez, Elias and Noah.

PHEBE Chamberlain, the eldest child, was born in "Byram town," April 17, 1767; died January 31, 1807; married Thomas Lennington, Esq., of Elizabethtown, N. J., in 1788. Mr. Lennington was a school teacher and taught at Deckertown and Franklin. He was also constable for the township of Hardyston for twenty-one years. In 1804, he removed to Sparta, where he bought the property, later (1879) owned by Isaac Goble, and carried on distilling and the forge business until 1814, when he sold out and removed to Hamburg, N. J. About 1820, he removed to Ohio with all his family except his son John. The children of Thomas and Phebe (Chamberlain) Lennington were, viz.: Phebe, wife of James Stockdale, John, Elias, Isaac, and Polly, wife of ——— Shuman.

HANNAH Chamberlain, married William Buchanan. Have not been able to find trace of their descendants with certainty.

ELIZABETH Chamberlain, born about 1772; died 1855; married Noah Talmadge in 1790. Farmer at Longwood on the farm now owned by H. R. Davenport. To

them were born eleven children, viz.: David, Phebe, wife of Timothy Pierson, Daniel, Benjamin, Samuel, Elias, Cornelius, Sarah, wife of Job B. Woodruff, William, Abraham, and Hannah, wife of James Woods.

POLLY Chamberlain, married Thomas Havens, a farmer near Sparta, where John H. Chamberlain now resides. Their children were, Sarah, wife of William D. McCormick, Irene, wife of Phineas Dunn, Noah, Thomas, ———, Charles and Samuel.

ISAAC Chamberlain, as far as known died single.

JOSEPH Chamberlain, was twice married. His first wife was Susan Sayers, by whom he had three children, Almeda, wife of William Wheeler, Clara, wife of Geo. Snellgrove, and Gabriel. His second wife was Mary Dow, a granddaughter of the noted Methodist minister, Rev. Lorenzo Dow. The children by the second wife were, Mahlon, Elizabeth, wife of Stephen Brown, Hiram, Marshall, Ida, Cynthia, wife of Jacob Dewitt, Emaline and Joseph. Joseph Chamberlain, Sr., at first operated the Hopewell forge in Sussex County, and afterwards purchased the forge property at Russia, Morris County, where he continued in the manufacture of iron. He became possessed of considerable property in Jefferson township, in all about 800 acres. He died about June 1, 1836. He was struck by lightning in his house during a thunderstorm and instantly killed. He was buried in the Headley graveyard near Milton, but has no tombstone.

SAMUEL Chamberlain, married Martha Ann Davenport. He evidently lived in Jefferson township, at or near Petersburg. He purchased his first land of record in Jefferson township, January 10, 1811, from John DeCamp and wife Susan, consisting of fifty acres. This land was purchased by John DeCamp in 1810, from Ebenezer and Timothy Jayne. Samuel Chamberlain died of small-pox. C.: Noah, Catharine, wife of James Maines, Phebe, wife of Stephen Cole, and Hila, wife of John Long.

BENJAMIN Chamberlain, married Hannah Banford. He was a farmer and lived at Russia on the farm owned by Mrs. Abraham Post. He was a large man physically, and was a prominent member and deacon of the Old

P. M. Chamberlain

BOSTON PUBLIC LIBRARY

School Baptist church at Milton, and was buried there. He was sick at his son-in-law's John McClennen's, and got up in the night, put on his shoes and went out doors. After coming into the house he lay down and "died with his shoes on." C.: Esther, Amelia, John, Ephraim, Susan, wife of John McClennen, another daughter married ——— Stevens, and Benjamin.

Abraham Chamberlain, born April 10, 1783; died September 3, 1852; married Elizabeth Keepers, who was born in 1787; died, 1882, aged ninety-five years. She survived her husband thirty years. He settled at Petersburg where he engaged in farming, distilling and owned and operated the Petersburg forge. His death was caused by a wheel accidentally falling upon him, crushing his leg, from the effects of which he died. C.: Caroline, Morris, Horace, Amos, Lewis, Elizabeth, wife of George Lyon, Almeda, wife of Joseph W. Headley, and Jane, wife of William P. Winterbottom.

Jacob Chamberlain, (twin to Abraham) born April 10, 1783; died August 31, 1854. He was twice married. His first wife was Mary C. Halsey, who was the mother of all his children. His second wife was Margaret Mount. In early life he drove stage and carried the mail between Morristown and Newfoundland, and later was otherwise engaged as farmer, distiller and brickmaker, at Morristown. He was taken sick at night and got up and went to a door window out of which he absent-mindedly walked, falling to the ground, from the effects of which he died. C.: Isaac, Halsey, Abby, wife of ——— Neal, Emily, wife of David I. Huntington, Sarah, Jane, Martha, wife of William Shove, Harriet, wife of Joseph Stone, Henry and Marcus.

Jabez Chamberlain, born about 1785; died 1821; married Eunice Dickerson. She died 1842. He was a tavern keeper and farmer at Succasunna Plains, N. J. He also served as constable of Roxbury township and was Captain of the "Light Horse Cavalry" in the training days. He was accidentally killed at a "logging frolic" by a tree falling on him. He was the seventh son and was called the doctor. C.: Jane, wife of John Donohue, Mary, wife of Joseph Abers, Elizabeth, wife of John Masker, Joseph, Charles, Harriet, wife of Har-

mon K. Waer, Susan, wife of Jacob Ball, Eunice, wife of Joshua Winget, and Phebe, wife of Patrick Donohue.

Elias Chamberlain, born January 11, 1787; died January 23, 1834; married Sarah Keepers, who was born March 11, 1793; died April 15, 1876; both buried in the Headley graveyard at Milton. He was a farmer near Milton, and lived on the farm now owned by E. N. Norman. He died very suddenly from heart disease. While sitting in a chair in his house, he fell to the floor and immediately expired. C.: David, Daniel, William, Johnson, Frances, wife of Wm. Hulmes, Caroline, wife of John J. Norman, Amelia, wife of James Norman, Albert and Nathaniel.

Noah Chamberlain, born August 8, 1790; died December 16, 1872; was twice married—first to Ann Cox, with whom the issue was, Jane, wife of Alfred Haggerty, Rebecca, Jehiel, Aaron, Sarah, wife of Lewis Hooverd, Delila and Arthur. Noah married second wife, Ann Mains, who was born in 1793; died in 1867. The children by this marriage were, Ellen, wife of John Rose, Benjamin and George. Noah Chamberlain seems to have died a natural death from old age, aged eighty-two years.

ADDRESS OF WELCOME DELIVERED AT SECOND REUNION OF CHAMBERLAIN FAMILY AT OAK RIDGE, N. J., AUG. 4, 1906, BY P. M. CHAMBERLAIN, PRES.

"Ladies and Gentlemen, Fellow Namesakes, Chamberlains, Your Wives and Families—One year ago to-day, at our first annual reunion, I experienced one of the proudest moments of my life by being unanimously elected president of the Chamberlain family of

STROUD H. CHAMBERLAIN.

BOSTON PUBLIC LIBRARY

the State of New Jersey; but at the same time I felt that this high honor and distinguished privilege rightfully belongs to some one other than to me; some one who had done more to bring about this happy reunion, or one better qualified as a speechmaker. But as I was your choice, and as a gentleman, which I know all Chamberlains to be, unless of the gentler sex, I could do nothing but accept the position with my heartfelt thanks to you all.

"All government is based on law; law is the admission of the subject to government for the mutual benefit of all. This is based primarily upon the family relationship where subjection and obeyance are taught from infancy. Without this primary instruction and subjection, law would be nothing more than might, so that in the heme, in the family relationship, is first taught the great duty which each owes to his parents and government.

"These family reunions are most potent for good, as they indicate that the early training of the family relationship and its duties; and of the obligations of one to the other and their hold through successive years until gray hairs, such as your president is now wearing (what little there is of it), show that time is creeping steadily on. This family relationship is to be honored and respected; and the closer these family ties are drawn, the nearer we reach the perfect ideal of Christian living.

It is therefore with honor that I again extend to you the pleasure of each one of the great family of Chamberlains greeting the other. During the past year changes have come. Some have passed to the great unknown; but these simply bind us closer to one another and warn us that in these annual greetings we should meet together for our mutual good and for the betterment of our mental and moral condition. I thus, as your president, extend to you all, the hand of family and tender friendship, and know that this, our second annual meeting will be of profit and cheer to each one of us.

OBITUARY.

JOHN CHAMBERLAIN.

The friends and relatives of John Chamberlain, son of Horace Chamberlain, were shocked to hear of his sudden death Wednesday, September 25, 1907. Mr. Chamberlain seemed to be in his usual health early in the morning, but later was found in a helpless and partly unconscious condition from which he failed to recover. Mr. Chamberlain was one of the most highly honored and respected citizens of Jefferson township, with a host of friends throughout the county.

JOHN L. TALMADGE.

John L. Talmadge, son of Albert R. Talmadge, died at his residence in Dover, N. J., January 9, 1907.

JOHN DONOHUE.

John Donohue, son of John and Jane (Chamberlain) Donohue, a successful grocer merchant, and a faithful member of the Methodist Episcopal church, died at his residence, Dover, N. J., during 1907.

GENERAL INDEX.

THE CHAMBERLAIN FAMILY HISTORY.

Gen.		Page
4	Abers, Eunice	69
4	George	69
4	Jane	69
4	Ball, Abraham	71
4	Charles	71
4	Israel	71
4	Jacob	71
4	Brown, Agnes	40
4	Cornelius	39
4	Lenora	39
4	Matilda L.	40
4	Truman	40
4	Wellington	39
4	Buchanan, Catharine	13
4	Delia	12
4	Eugene	12
4	George	13
4	John	12
4	Joseph	12
4	Lucinda	13
4	Mary	12
3	Patrick	12
4	William	12
3	Chamberlain, Aaron P.	83
3	Abby	65
2	Abraham	50
4	Abraham	55
3	Albert S.	79
4	Alfred W.	75
3	Almeda	34, 61
4	Alverado	79
4	Amelia	77
3	Amelia	79
3	Amos	55
4	Andrew W.	75
4	Annetta D.	55
3	Arthur	85
1	Benjamin	6
2	Benjamin	49
3	Benjamin	49
3	Benjamin	86
4	Bertram B.	81
4	Caroline A.	59
3	Chamberlain, Caroline	77
3	Catharine	42
3	Charles	70
4	Charles	77, 79
3	Clarinda	36
3	Cynthia	40
[illegible]	Daniel	74
3	David	74
4	Della A.	82
3	Delila	85
4	Edward R.	75
4	Ella M.	86
3	Ellen C.	85
2	Elias	74
3	Elias	76
4	Elias N.	82
4	Elijah N.	79
4	Eliza	77
2	Elizabeth	13
3	Elizabeth	39, 61, 69
4	Elizabeth M.	75
4	Emma	75, 80, 85
4	Emily	55
3	Emily	65
4	Ephraim	49
3	Eunice	71
4	Frances	58
3	Frances	76
4	Frederick	66
3	Gabriel	36
4	George	55
4	George	85, 86
3	George M.	86
2	Hannah	11
3	Halsey	65
4	Halsey W.	75
3	Harriet	66, 70
4	Harriet	66
4	Hattie E	53
4	Henry L.	61
3	Henry L.	66
3	Hilah	47
3	Hiram	40

Gen.		Page
3	Chamberlain, Horace	53
4	Horace	74
4	Ira	57
2	Isaac	32
3	Isaac	65
2	Jabez	67
2	Jacob	65
4	Jacob H.	66
3	Jane	64, 67, 83
4	Jennie	85
4	John	36, 41, 54, 66, 82
3	John B.	49
3	Johnson	77
2	Joseph	33
4	Joseph	39, 41
3	Joseph	41, 69
4	Juliette	52
4	Kate W.	61
4	Lena	85
3	Lewis	61
4	Louisa	77
3	Mahlon	40
3	Marshall	40
4	Marcus W.	52
4	Martha L.	55
3	Martha	66
4	Mary	38, 41, 52, 61, 80
3	Mary	69
3	Maurice	51
4	Melissa	75
4	Minnie	53
4	Nancy	76
4	Nathaniel	77
3	Nathaniel H.	79
3	Noah	42
2	Noah	83
4	Peter	74
2	Phebe	8
3	Phebe	43, 73
4	Pierson M.	84
2	Polly	30
2	Samuel	42
4	Sallie	77
4	Sarah	51, 54
3	Sarah	85
4	Stroud H.	83
3	Susan	49, 71
4	Theodore	59
4	Thomas F.	61
4	Wesley	59
4	Wilhelmina	75

Gen.		Page
3	Chamberlain, William	75
4	William	38, 41, 74, 80
4	Cole, Catharine M.	46
4	Charles H.	47
4	Chester R.	47
4	David S.	44
4	Elizabeth	43
4	Frank P.	47
4	George W.	46
4	James E.	47
4	John A.	46
4	Joseph C.	44
4	Levi S.	47
4	Martha	46
4	DeWitt, Cynthia	41
4	Mary E.	40
4	Donohue, Charles	68
4	Daniel	67
4	John	67
4	Mary	73
4	Patrick	73
4	William	73
4	Dunn, Martha	31
4	Noah	31
3	Havens, Charles	32
4	Christiana	32
4	Elizabeth	31
4	Emily	32
4	Horace	31
3	Irene	31
4	Kate	32
4	Lewis	31
4	Margaret	32
3	Noah	31
3	Samuel	32
3	Sarah	30
4	Headley, Abbie J.	63
4	Edward R.	63
4	Elizabeth C.	62
4	Frank J.	64
4	Mary E.	62
4	Sarah A.	63
4	William M.	61
4	Hulmes, James H.	76
4	Margaret A.	76
4	Mary E.	76
4	Nancy J.	76
4	Ophelia	76
4	Huntington, David	66
4	Henry	66
4	Martha	66

Gen.		Page
4	Hoover, Alfred	85
4	Bethuel	85
3	Lennington, Elias	9
4	Elizabeth	10
4	Hilah	10
3	Isaac	9
4	Jane	10
3	John	9
4	John	10
3	Phebe	8
3	Polly	9
4	Rachel	10
4	Sarah	10
4	Long, Ella	48
4	John	48
4	Martha	48
4	Minnie	48
4	Phebe A.	47
4	William	48
4	Maines, Charles C.	43
4	Hilinda	42
4	James S.	43
4	Louis P.	43
4	Martha A.	42
4	Samuel H.	43
4	Stuart	43
4	Masker, Abraham	69
4	Alexander	69
4	McCormick, Calvin A.	30
4	Charles	31
4	Maurice	30
4	William H.	31
4	Norman, Ansolem, J	78
4	Augusta	78
4	David C.	78
4	Fannie C.	78
4	Irene	78
4	Jessie	78
4	Mildred A.	79
4	Oakley	78
4	Thomas J.	78
4	Zerman K.	79
4	Rose, Cornelia	85
4	Searing, Lydia	73
4	Mary	73
4	Shove, George	66
4	Ida L.	66
4	Snellgrove, Annie	36
4	William	36
4	Spencer, Stephen	69
4	Spencer; William	69
4	Theodore	69
4	Stockdale, Elias	9
4	Elizabeth	9
4	James	8
4	Margaret	9
4	Mary	8
4	Martha	8
4	Moses	8
4	Sylvanus	9
4	Thomas G.	9
4	Swain, Edward	68
4	Ellen	68
4	James	68
4	Mary E.	68
3	Talmadge, Abraham	28
4	Absalom	26
4	Albert R.	27
4	Almira E.	27
3	Benjamin C.	14
4	Benjamin J.	15
4	Betty	18
4	Carrie	23
4	Cyrus L.	28
3	Cornelius	23
3	Daniel	14
3	David S.	14
4	David	23
3	Elias C.	19
4	Hannah	27
3	Hannah	28
4	Harriet	23
4	Jacob	14
4	James L.	20
4	Jane	17
4	Lydia	18
4	Mahlon D.	22
4	Margaret	23
4	Noah	15
3	Phebe	14
4	Phebe	23
4	Reuben E.	23
3	Samuel C.	19
3	Sarah D.	23
4	Sarah	26
4	Theodore	27
4	Vroom	22
3	William	26
4	William H.	21
4	Zopher O.	19

Gen.		Page
4	Waer, Carrie I.	71
4	Clarissa	71
4	Cynthia H.	70
4	George D.	71
4	Hudson E.	70
4	Phebe A.	71
4	Sarepta A.	70
4	Wheeler, Caleb	35
4	Clarinda	35
4	Guy	34
4	Nancy	35
4	Sarah E.	35
4	William C.	35
4	Winget, Charles W.	72
4	Elijah	72
4	Fanny	73
4	Jabie C.	72
4	Jane	73
4	Nancy	73
4	Winget, Stephen	73
4	William	73
4	Winterbottom, Ella	64
4	John	64
4	Wood, Cornelius	28
4	Elias T.	28
4	Lewis K.	29
4	Mary A.	29
4	Nora M.	28
4	Phebe E.	29
4	Sarah M.	28
4	Woodruff, Elias H.	23
4	Job	25
4	Mary	24
4	Noah T.	23
4	Phebe	23
4	Sarah	24
4	William O.	26

BOSTON PUBLIC LIBRARY
3 9999 06175 138 2